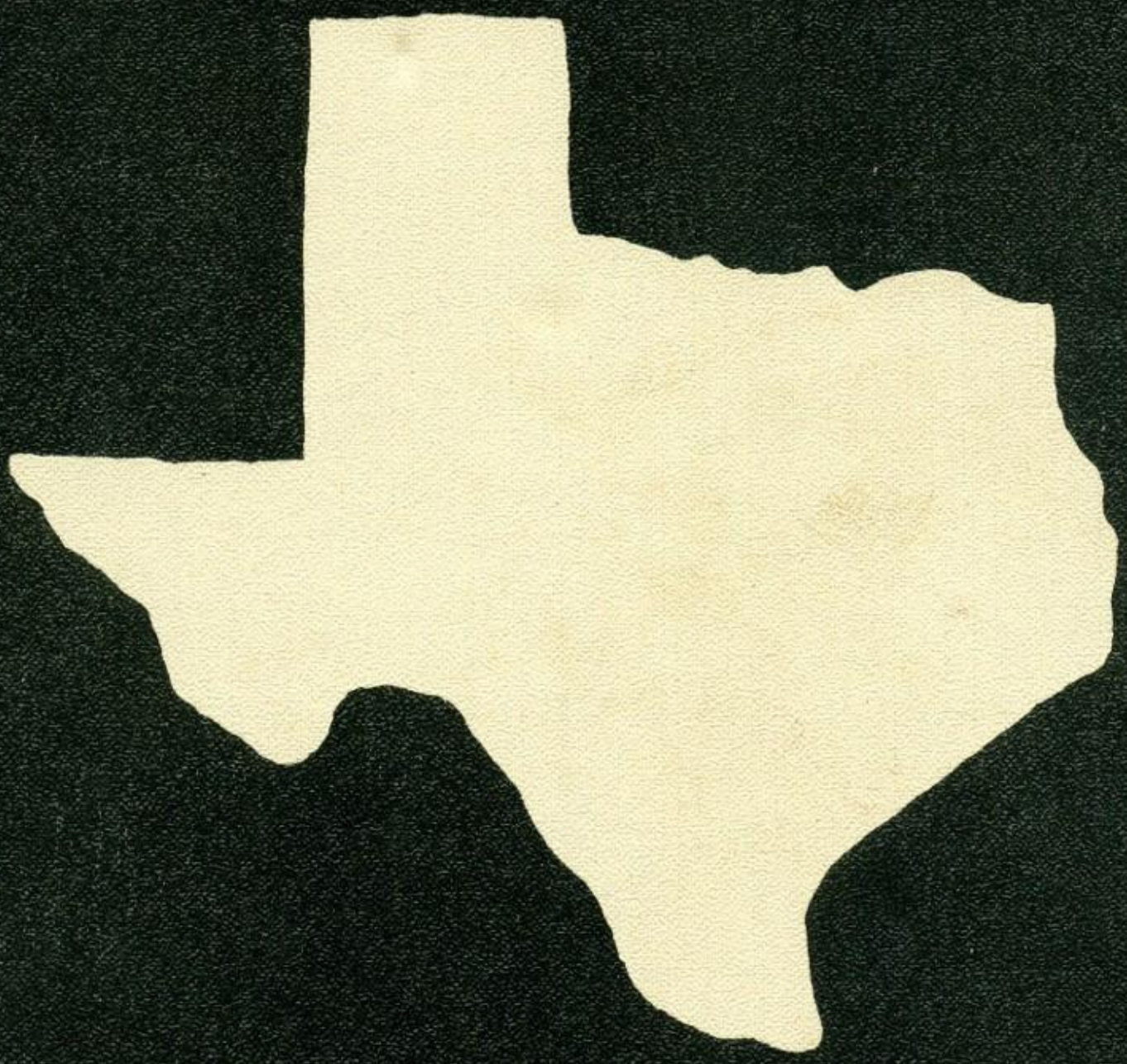

THE 1959 ATHENIAN

Tucker

Tucker

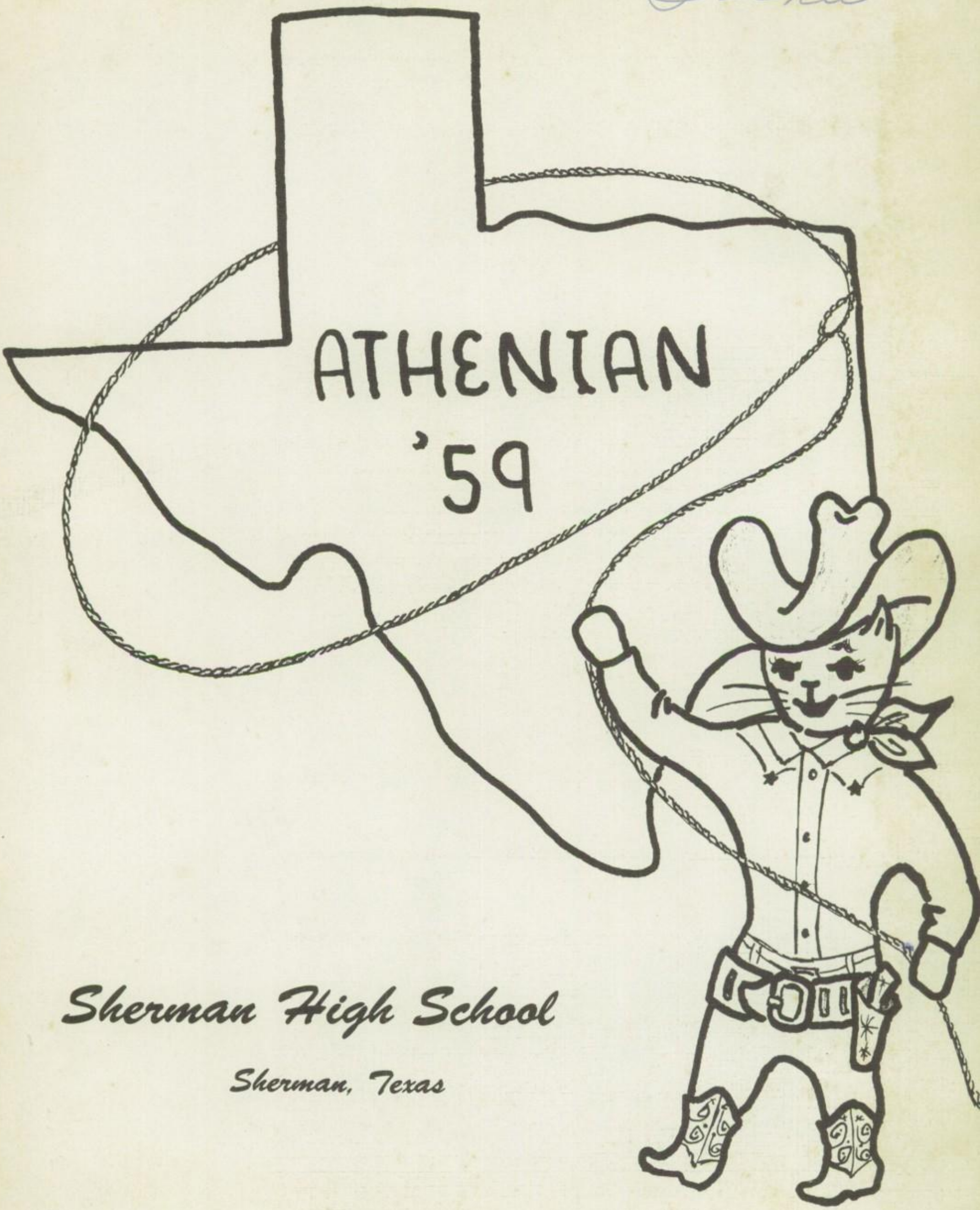

Sherman High School

Sherman, Texas

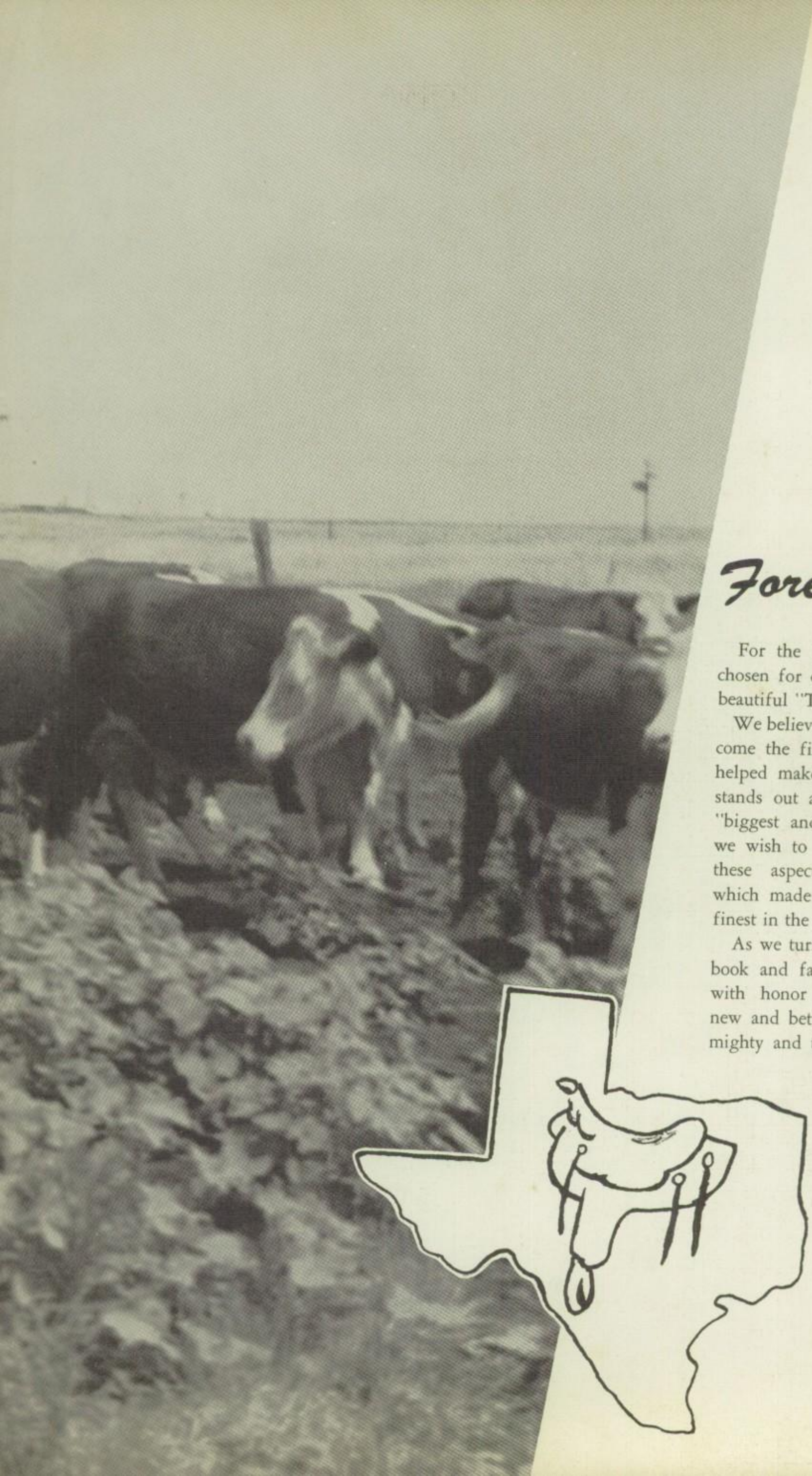

Foreword

For the 1959 Athenian we have chosen for our theme, the great and beautiful "Texas."

We believe that from our state have come the finest citizens which have helped make our nation one which stands out among all others as the "biggest and best." By our choice we wish to pay tribute to some of these aspects of our community which made our school one of the finest in the state.

As we turn the pages of this yearbook and face the unknown future with honor and determination of new and better goals, we salute the mighty and the wonderful "Texas."

Board of Education

You are the people who came from every walk of life to chart the entire course of the Sherman School System. For your unselfish devotion and hours of work, we wish to express our sincere appreciation.

STANDING, left to right: Dr. William B. Mize, Mr. C. U. Green, Mr. Stanley Roberts Jr., President; Mr. Harold Skaggs. SEATED: Mr. Warner Evens, Mrs. R. J. Bell, Dr. D. A. McCall.

Central Administrative Staff

STANDING, left to right: Mrs. Homer Hanning, Supervisor of Cafeterias; Miss Barbara Baker, Clerk-Typist; Mrs. Dorothy Morris, Elementary Supervisor; Mrs. Mable McManus, Director of Instruction. SEATED: Mrs. Harold Vineyard, Secretary to Assistant Superintendent of Business; Linus Wright, Director of Administrative Service; Mrs. Ruth Alexander, Office Manager.

Mr. Byron Davis

Superintendent's Message

Students of Sherman High School:

Today offers you a new challenge in your battle against the forces of ignorance, prejudice, and intolerance. The truly educated man in this era has overcome such threats to man's peace and happiness through research, study, and continuous effort. Each of you should strive for a total development of your intellectual, social, and spiritual qualities. In this way, you can make your own contribution in the universal fight against ignorance. Set high standards for yourselves. Allow nothing to stand in your way in your efforts to reach your goals. Whether it be academic study or a game on the athletic field, your aim should be to give your best to the project at hand. The demands of this age are calling for new goals, higher standards, and creative effort. May your school and the life it creates be dedicated to the enrichment of all your lives. May your life in Sherman High School be the beginning of a new understanding of your individual importance in overcoming the forces of ignorance, prejudice, and intolerance.

BYRON DAVIS
Superintendent of Schools

She

School Song

SHERMAN HIGH

Hail, all hail to Sherman High!
Fight, ye Bearcats! Fight, ye
Bearcats! Fight!
Loyal to maroon and white,
Till the day we die.
Through the years we'll sing your praise,
Ever to you be true,
Win or Lose we'll always stand beside you,
Dear Old Sherman High.

nan High School

Bryant School

Principal: Mr. R. H. Jennings
Teachers: Seven
Enrollment: 170

Every child is entitled to an education to the limit of his capacity. The school's program provides for each of its pupils, according to his ability or environment, the opportunity to develope, and achieve to his capacity mentally, physically, socially, morally and spiritually.

A Program Is Ava

Each year a pre-school clinic is held, at which time parents bring their children to school for a visit. These children meet the teachers, tour the building so that they will not be total strangers when they come to school in the fall. Parents are given a handbook titled "And Now To School." This handbook is prepared especially for the parents of these children. In this way a working relationship is established between the home and school.

Child Development School

Teachers: Seven (Three of these are speech therapists)
Enrollment: 235 (Of this number 200 are students for speech defects)

ble for All Children

Moral and spiritual values are taught daily in the elementary schools. It is taught in a specific way such as saying grace before going to the cafeteria, the pledge to the flag daily, learning the 23rd Psalm as a beautiful passage from the Bible. The children are taught fair play, tolerance, consideration for others; reinforcing precepts taught by the home.

Fred Douglass School

Principal: Mr. P. A. Neblett
Teachers: Twenty-three
Enrollment: 600

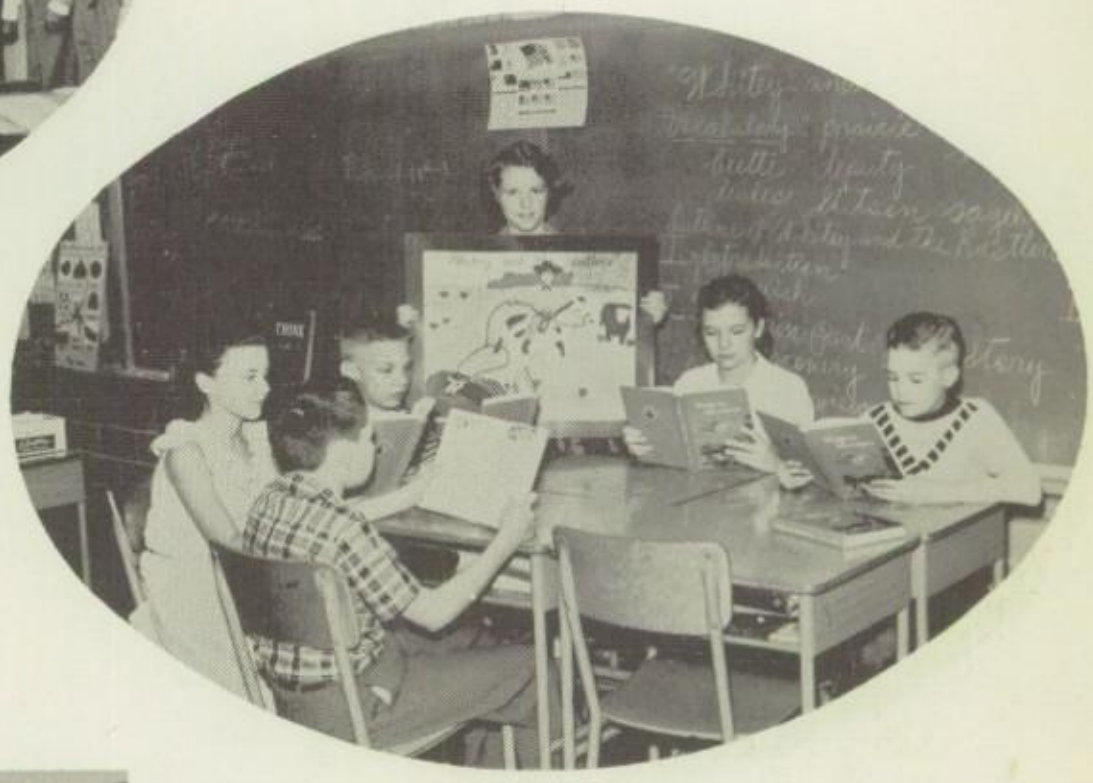

Mary Crutchfield School

Principal: Mr. Coleman Baker
Teachers: Twelve
Enrollment: 295

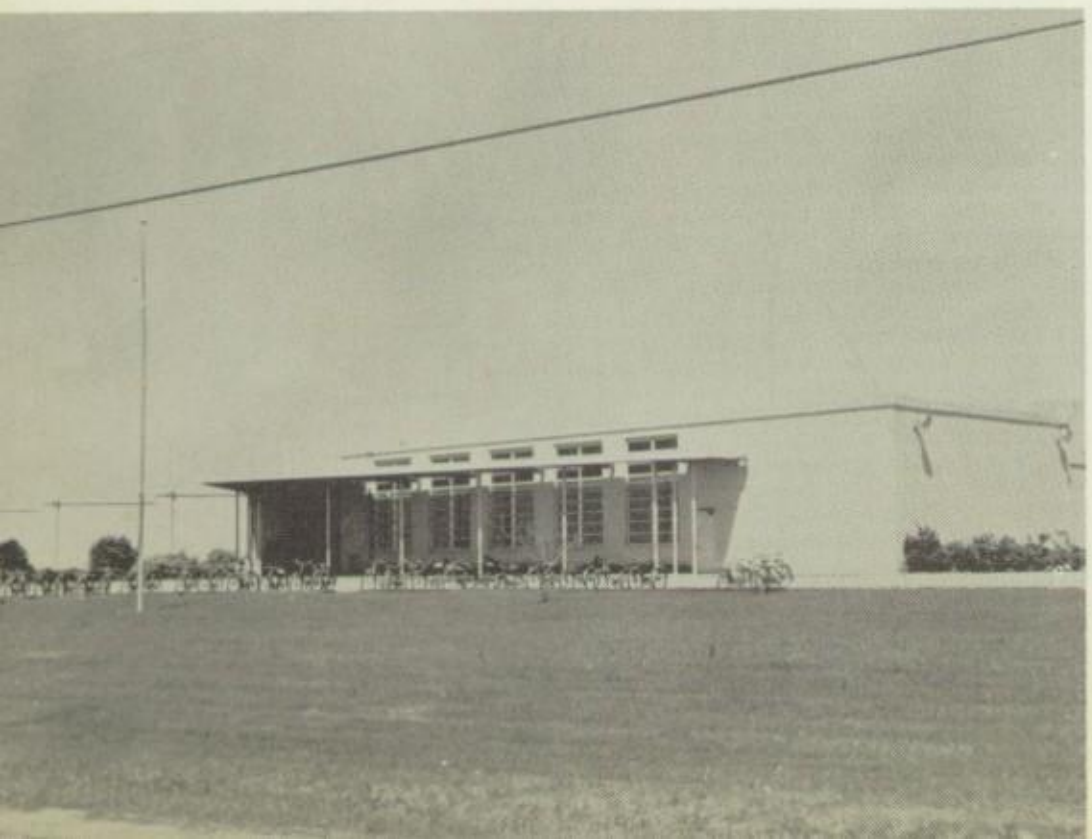

After a child has learned basic skills in reading he developes these skills in upper elementary grades. He learns there are many kinds of reading: reading for pleasure, for information, for growth in study skills, and for literary appreciation. Through his reading he meets many different people and goes to many different places and gains a broader knowledge of the world in which he lives.

Lee School

Principal: Mr. R. H. Jennings
Teachers: Seven
Enrollment: 180

Emphasis Is Placed

Children in the primary grades do manuscript writing and are encouraged to use it throughout their school years. At third grade level cursive writing is taught. To be able to write a clear legible hand, and to be able to put one's thoughts in writing is an integral part of the elementary school program.

Washington School

Principal: Mr. Tony Fillman
Teachers: Eighteen
Enrollment: 450

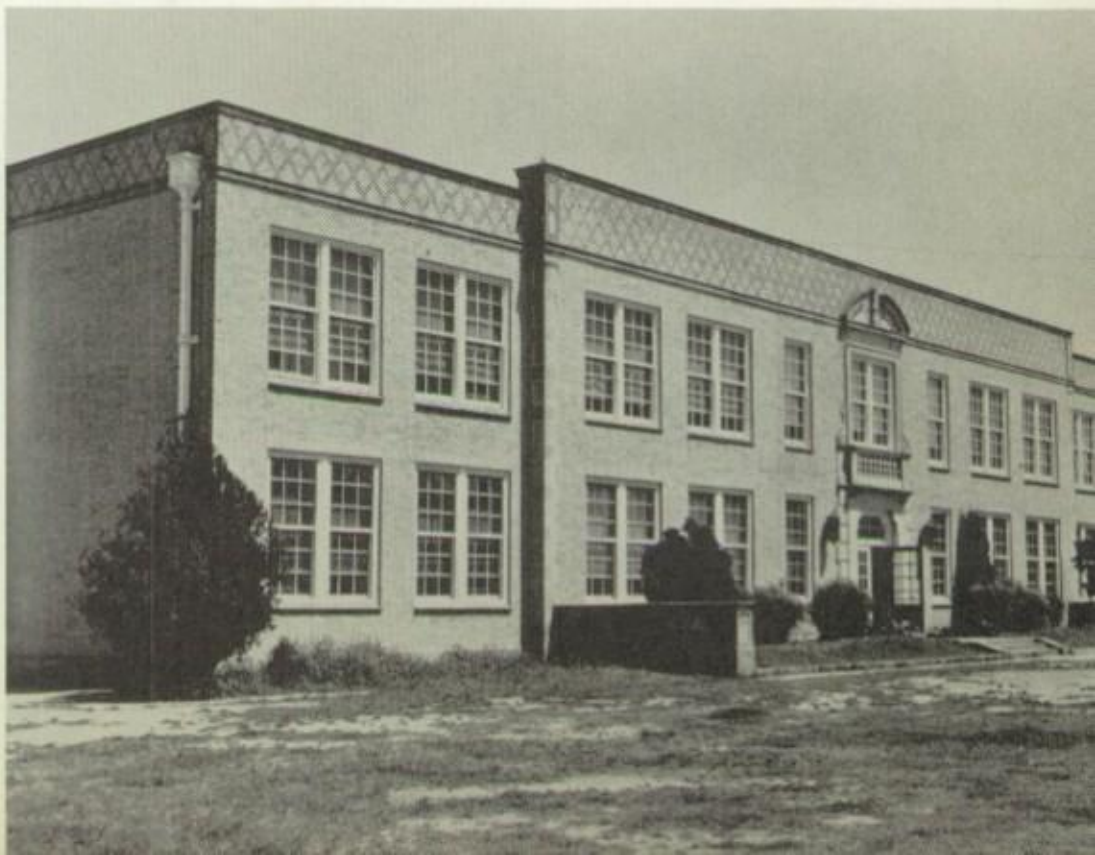

Social studies includes history and geography in the elementary grades. We say that events (history) must happen in a place (geography). As the child grows so does his horizon. Social studies is a developmental spiraling program beginning at home and spiraling outward until the child has studied Texas, United States, and the world.

...n the Three R's

Beginning arithmetic is more visual than abstract. As the children grow, two groups of four pegs become 2 x 4 and is meaningful to a child. "How many things do you see? If two are taken away, how many are left?" Gradually the four fundamental processes are introduced. As pupils grow in understanding, mathematics becomes more complex.

Crockett School

Principal: Mr. L. T. White
Teachers: Thirteen
Enrollment: 280

Jefferson School

Principal: Mr. Tom Kendrick
Teachers: Twenty
Enrollment: 470

Spelling is a fundamental tool of learning and is one that is stressed in our schools. The structure of a word is begun in the first grade. Seeing likenesses and differences in words; hearing what the word sounds like is important in beginning spelling. Spelling cannot be separated from reading and writing. Spelling is a part of the reading program and the communication arts: reading, speaking and writing.

Sherman Is Investing

Kate Wakefield School

Principal: Mr. W. C. Scott
Teachers: Nine
Enrollment: 225

Reading is a complex process. Accordingly, successful teachers no longer rely on one specific method of teaching such as look-say, the phonetic, or the experience method. The skilled teacher combines aspects from several systems for learning to read. These children are having a phonics lesson on beginning sounds.

Principal: Mr. John Hibbert
Teachers: Twenty
Enrollment: 450

Fairview School

At primary level science instruction is focused on the wonders of the world about the child; a butterfly in the chrysalis stage of development, a seed that begins to sprout, a polliwog as it swims in the water. The amount of teaching that is possible in relation to the interest of children at this level is an active force in the teaching of reading and science.

he Nation's Future

In the near future a new junior high school will be built to serve the northern section of our city. The site, pictured below, is on Loy Lake Road north of Sherman.

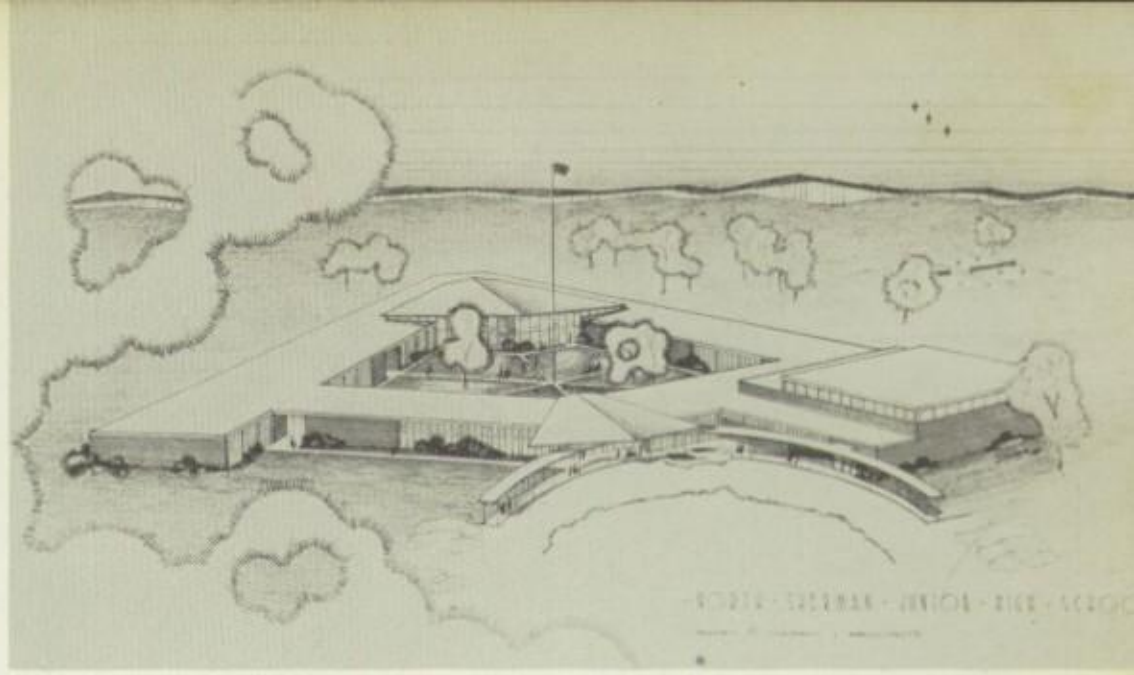

North Sherman Junior High School

Architect's drawing of the Proposed Junior High School to be built soon in North Sherman.

Piner Junior High School

Principal: Mr. Walter C. Carpentar
Teachers: Forty-nine
Enrollment: 1090

A well-rounded and coordinated program in all basic courses such as science, math, social studies, and language arts is provided in the Junior High as well as courses in art, music and industrial arts.

Good preparation for high school work is a vital part of the junior high program.

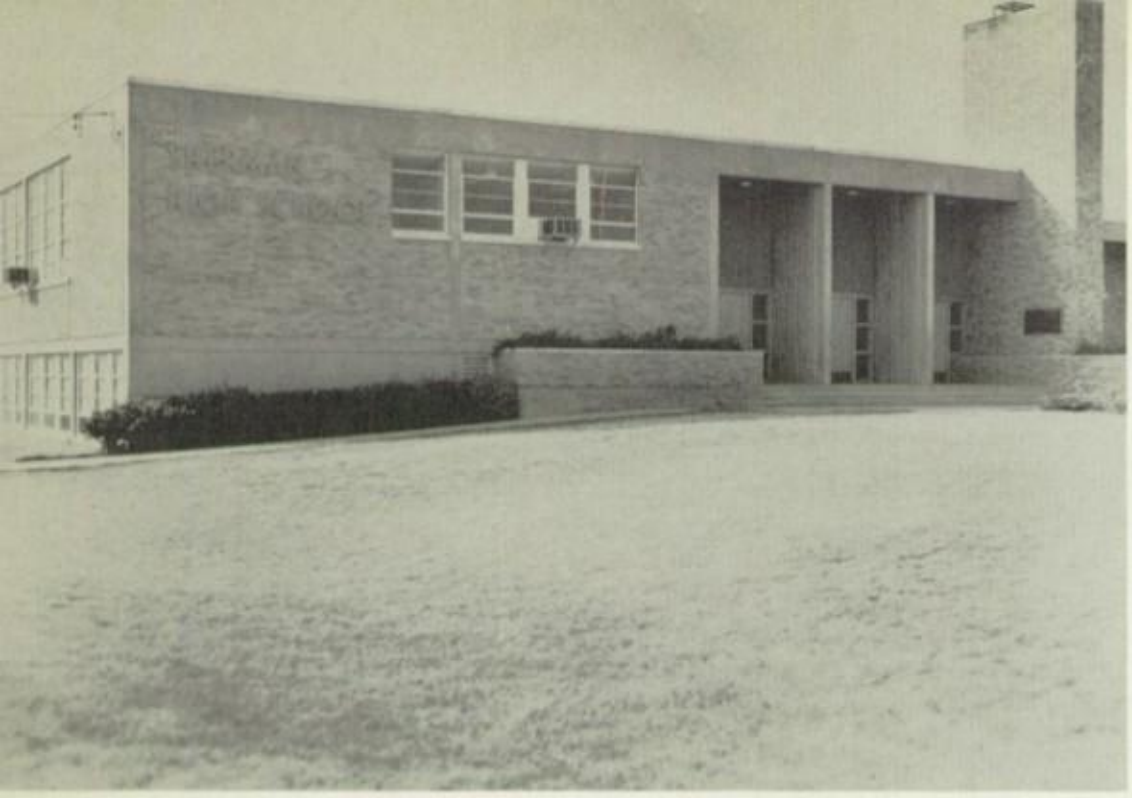

Students Prepare fo

Through accelerated and regular courses in science, math, English, and history, all students receive a well-rounded education for whatever they may choose after high school whether it be college or career.

Sherman Senior High School

Principal: Mr. Henry Sory
Teachers: Forty-seven
Enrollment: 813

Pictured above are the men who keep the buildings and drive the buses for the Sherman Public Schools.

LEFT TO RIGHT: J. W. Godwin, W. H. Key, W. C. Snell, George Tocquiney, Vester Fielder, Ernest Boatman, Arnold Gillian, W. K. Morris.

Maintenance and Transportation Building

Future Goals

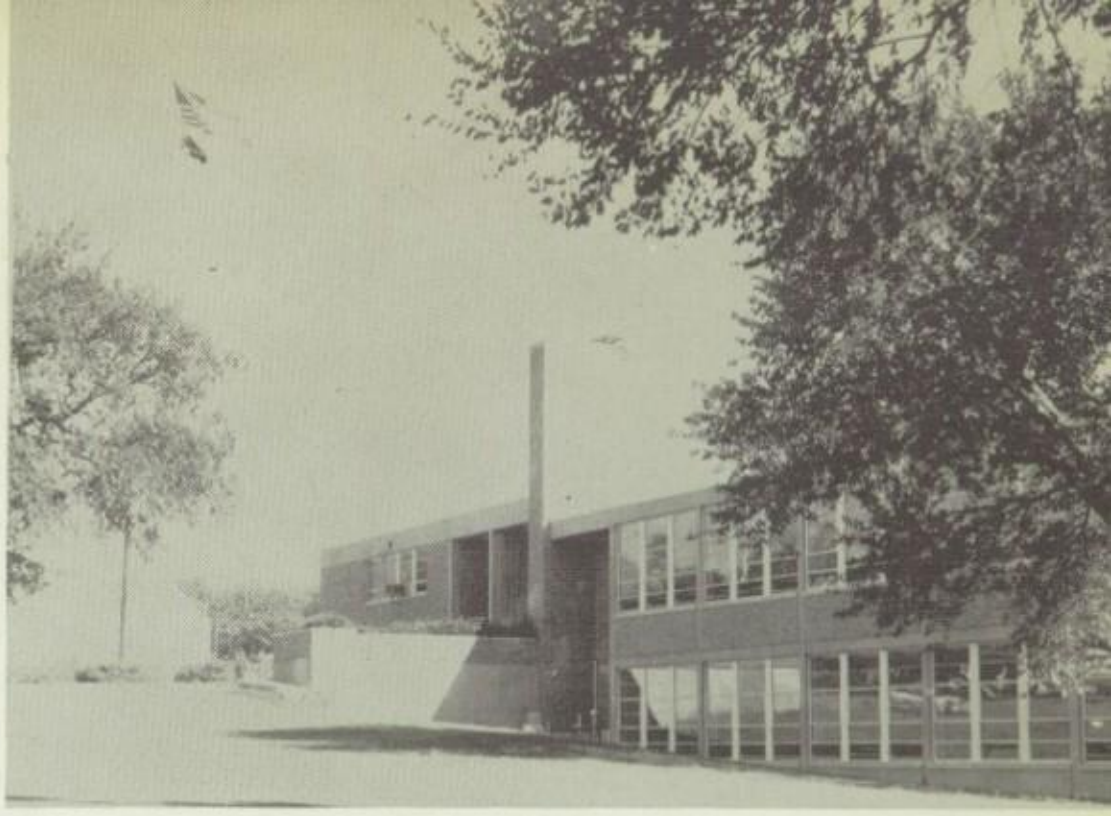

Sherman Senior High School

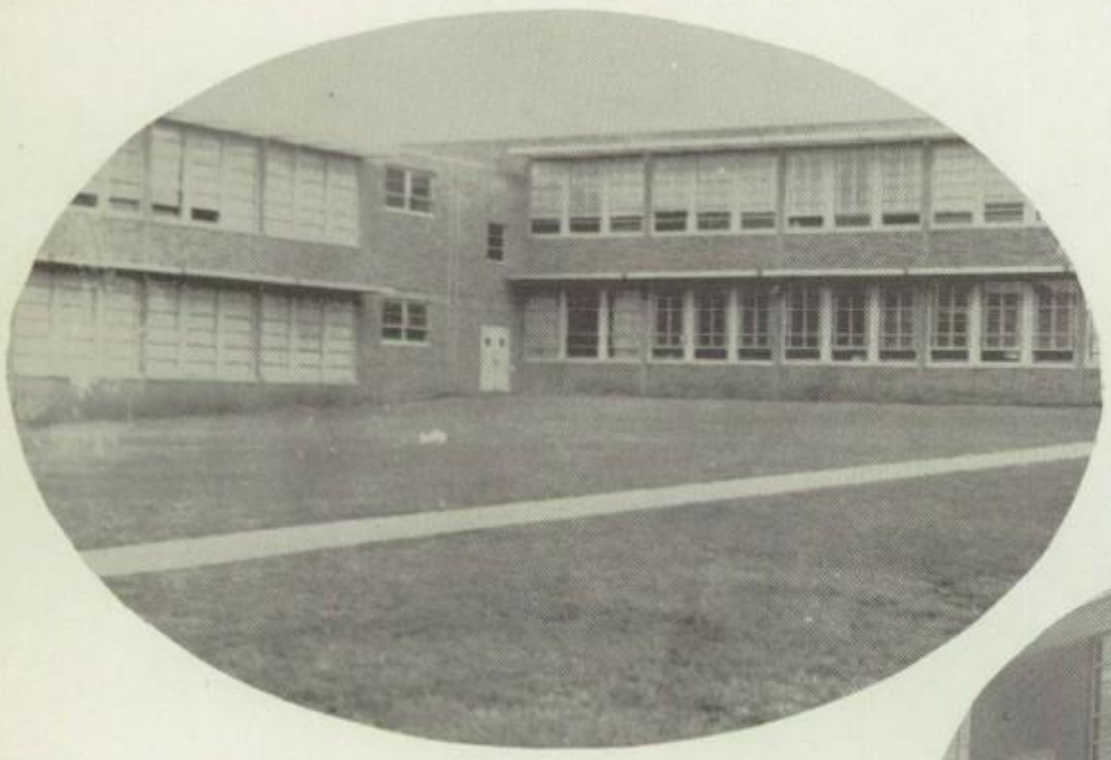

The Vocational Agriculture Building

The period of Reconstruction

Entrance to Homemaking Lab

Contents

ADMINISTRATION
FACULTY
CLASSES
ACTIVITIES
SPORTS
ORGANIZATIONS
FAVORITES
ADVERTISING

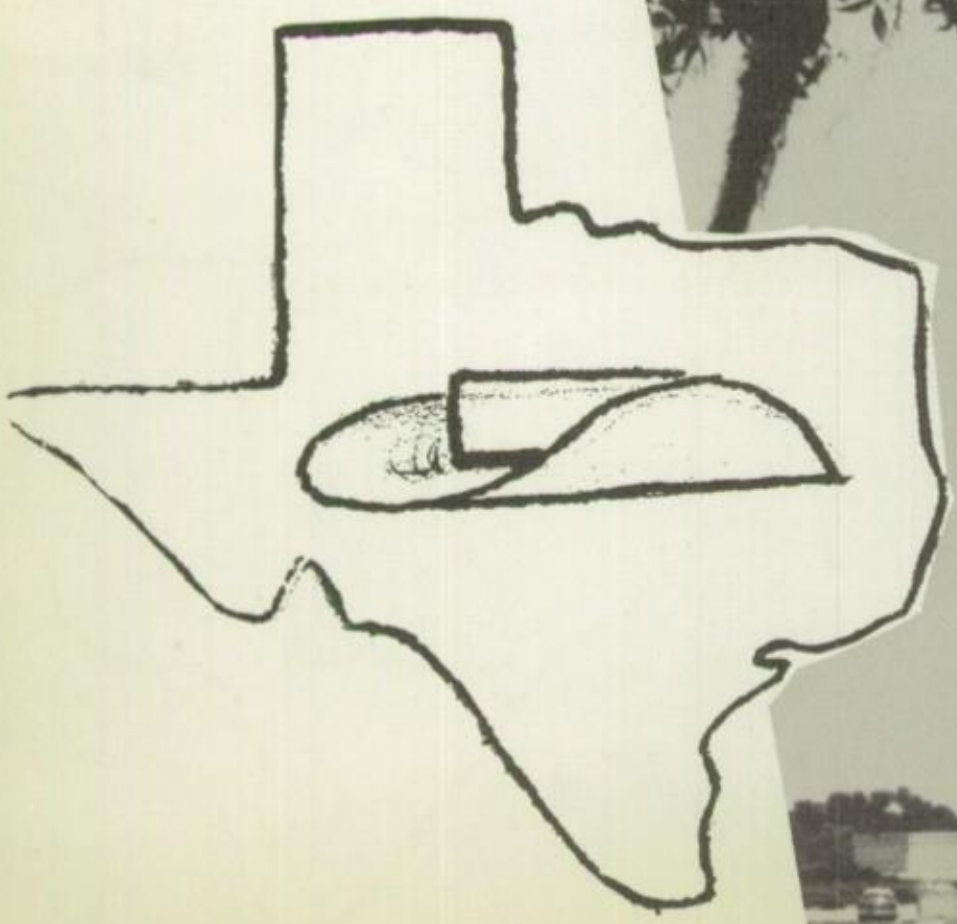

Athenian Staff

Co-Editors
MARILYN BULLARD
CAROL CAMPBELL

Business Manager
LORNA KIMBROUGH

Assistant Business Manager
SHARON McFARLAND

Art Editor
FAN DELENE FLOWERS

Photographer
GEORGE KIMBROUGH

Sponsor
MRS. MARY LOIS O'NEAL

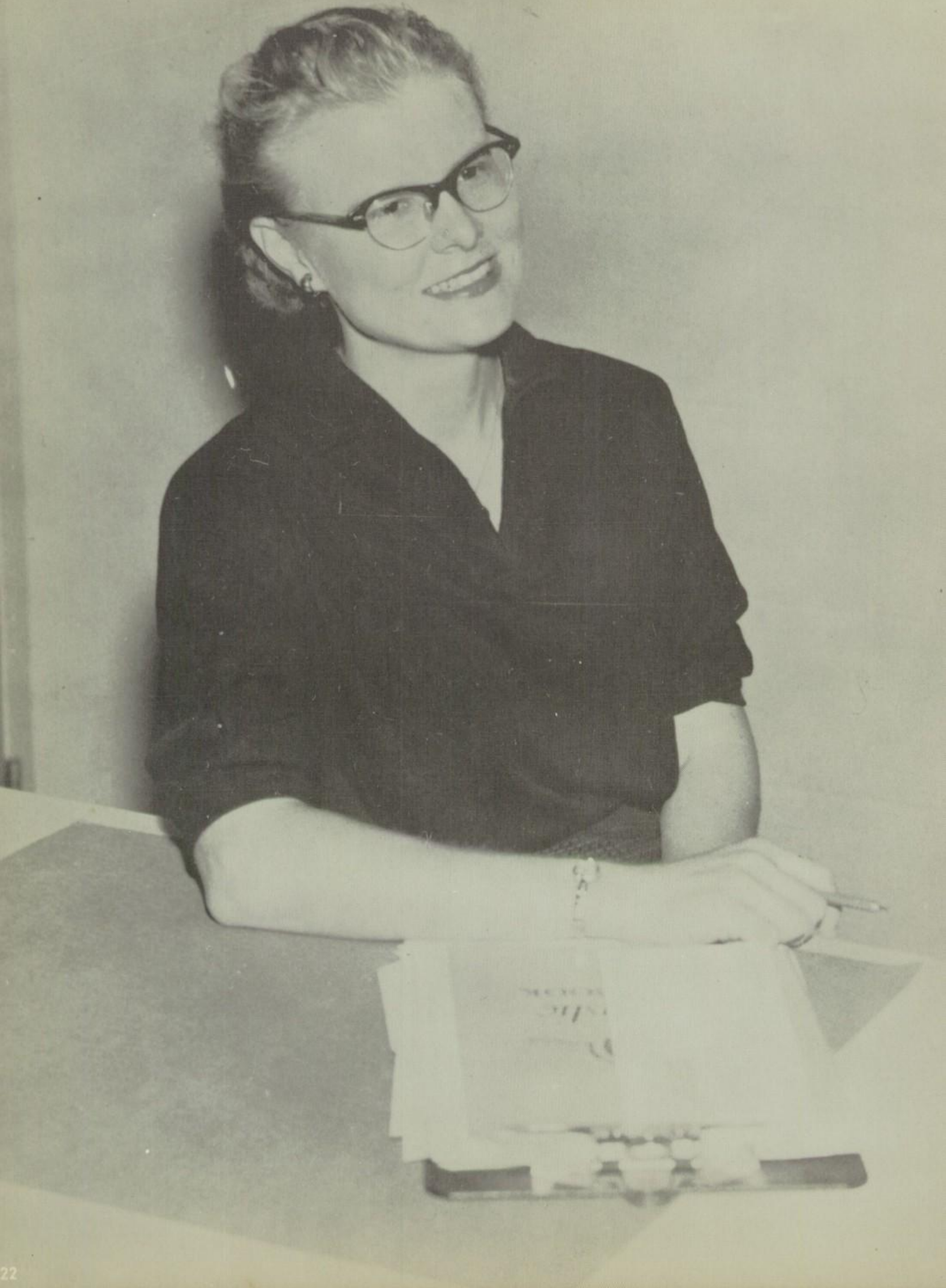

Dedication

We dedicate this book to you:

Because you are a winning personality and a valuable teacher,

Because you give loyal support to the Bearcats and set an excellent example of true S.H.S. spirit,

Because you take interest in our lives and are always there when we need you,

Because you use your own time for our benefits and keep us laughing when the going is rough,

Because you will go down in the history of S.H.S. and will always have a place in our hearts.

To some of us you have just become acquainted while others of us will be leaving you to seek goals in which you have played a very important part. For the friend we love, and the gal with a heart as big as *Texas* itself, we dedicate the 1959 Athenian to:

MISS GENE LOOP

Principal's Message

Your Athenian is a treasure of memories put into pictures and meaningful phrases. Its meaning is lost during these first years of possession, but in later years as you look back at the pictures and read the many expressions of friendship and best wishes, you will recall many of the finest hours of your life and the friends that you met and knew so well during your years in Sherman High School.

Your Athenian can be a great source of inspiration. It will stimulate you to greater undertakings and remind you of the many responsibilities mankind has to his fellowman. I congratulate you on making 1959 a memorable one. Treasure this book. It is your year—for all your years ahead.

Henry Sory

MR. KENNETH ALMOND
B.S., M.E. (SFASC)
Drivers Education
Coach

MR. TOM BARTON
B.S., M.E. (OSSC, NTSC)
Distributive Education

MRS. DOROTHY BECKHAM
B.S. (SSC)
Physical Education

MR. NORMAN BENNETT
B.A.,M.A. (SMU)
Algebra

MR. CARL BEST
B.M., M.M. (NTSC)
Choir

MISS CLARA JOE BROWN
B.A., M.A. (TU, TWU)
English

MISS POLLY BROWN
B.S. (NTSTC)
Homemaking

MRS. HELEN CASE
B.S., M.S. (AC)
Civics

MRS. CLYDE DAVIS
B.A., M.A. (ETSC, NTSC)
English, Spanish

MRS. MAURINE DAVIS
B.S. (NTSC)
Office Manager

MRS. JACK ELLIOTT
B.A. (NTSTC)
Librarian

MISS NINA FERRILL
M.A. (AC, OU, CU, TWU)
English and Director of Activities

MRS. JIMMYE FUTCH
B.S., M.E. (AC, ETSTC)
Physical Education

MR. WARREN HARPER
B.S. (AC)
Coach

MARY LYNNE HAYNES
B.S. (AC)
Bookkeeping

MRS. STANLEY HAYES
B.A., M.A. (AC)
Latin

MR. KEITH HARSHBARGER
B.S. (ETSC)
Coach

MR. MARTIN HEARN
B.S., M.E. (STSC, TU)
Drivers Education
Coach

MR. TOMMY HESTAND
B.A. (AC)
Physical Education
Coach

MR. JAMES HOWELL
B.S. (ETSTC)
Math

MRS. BERNICE JOHNSON
B.S.E. (SSC, ETSTC)
Typing

MRS. BILLIE JOHNSON
B.S. (TWU)
Biology

MISS LOUISE LINTON
B.A., M.A. (AC, NTSC)
English

MISS ALMA LITTRELL
B.A., M.A. (ETSC, SMU)
English

MISS GENE LOOP
B.S., M.E. (HU)
History

MR. BILLY McCLURE
B.S. (SSC)
Mechanical Drawing

MISS LOUISE McCOY
B.A., M.A. (AC)
Spanish

MRS. NAN C. MOBERLY
B.S., M.A. (SMS, CU)
Shorthand
Typing

MRS. MULLINS
S.A., M.E. (NTSC)
Public Speaking

MRS. MARY MUNION
B.A. (AC)
Math

MISS FAY NOBLE
B.A., M.A. (AC)
Math

MRS. MARY O'NEAL
B.A. (AC)
Art and Publications

MR. HARVEY PATTERSON
B.S. (NTS)
Shop

MISS MYRTLE PEACOCK
B.A., M.A. (TU, NTSTC, AC, SCU)
English

MR. JOE D. ROE
B.A., M.A. (NTSC)
Civics

MR. CHARLES PRICE
B.S., M.E. (ETSC)
Biology

MISS FRANK BALL ROOT
B.A., M.A. (AC, CU, CT, TWU)
English

MISS GERRY SANDERS
B.A. (AC)
History

MR. ELDON M. SONNENBURG
B.A., M.A. (NTSC)
Band Director

MR. HERMAN STONER
B.S., M.E. (A&M)
Agriculture

MR. TOM TAYLOR
B.S., M.E. (SES, NTSC)
Physics
Chemistry

MRS. LOIS THOMAS
B.A. (BU)
Chemistry

MRS. LOWELL TUCKER
B.S., M.S. (ETSTC, PJC, TSCW)
Homemaking

MRS. VERA VADEN
B.A., M.A. (AC, CU, TU)
Dean of Girls

MR. JACK WILSON
B.S., M.E.D. (PJC, ETS, TU)
Industrial Cooperative Training

MARY JOE McNEELY
B.A., M.E. (NTSC, CU)
Registrar

MR. H. B. ONLEY
B.S., M.S. (ETSTC)
Athletic Business Manager

OUR CAFETERIA "LADIES"

Florence Coleman, Kathleen Dederick, Jean Morris, Alma Bentley, Zona Leverette, Vera Morris, Helen Alley, Helen Senor.

MR. GRADY BALLARD

Head of Maintenance Personnel

MAINTENANCE PERSONNEL

Mr. McGuha, Mr. Clayton, Mr. Freeling, Mr. Brown.

Class Sponsors

Class Sponsors play an important role in the school life. For them there is hard work and long hours with no reward except the satisfaction of a job well done. The tasks vary from planning and executing class socials and meetings, to counseling, to planning graduation ceremonies. Class advisors aid the sponsors in carrying out the class program.

MISS POLLY BROWN

SENIOR CLASS SPONSORS

MR. HARVEY PATTERSON

These two have sponsored the Seniors since they were sophomores and have taken care of such important items as senior rings, invitations, and plans for graduation.

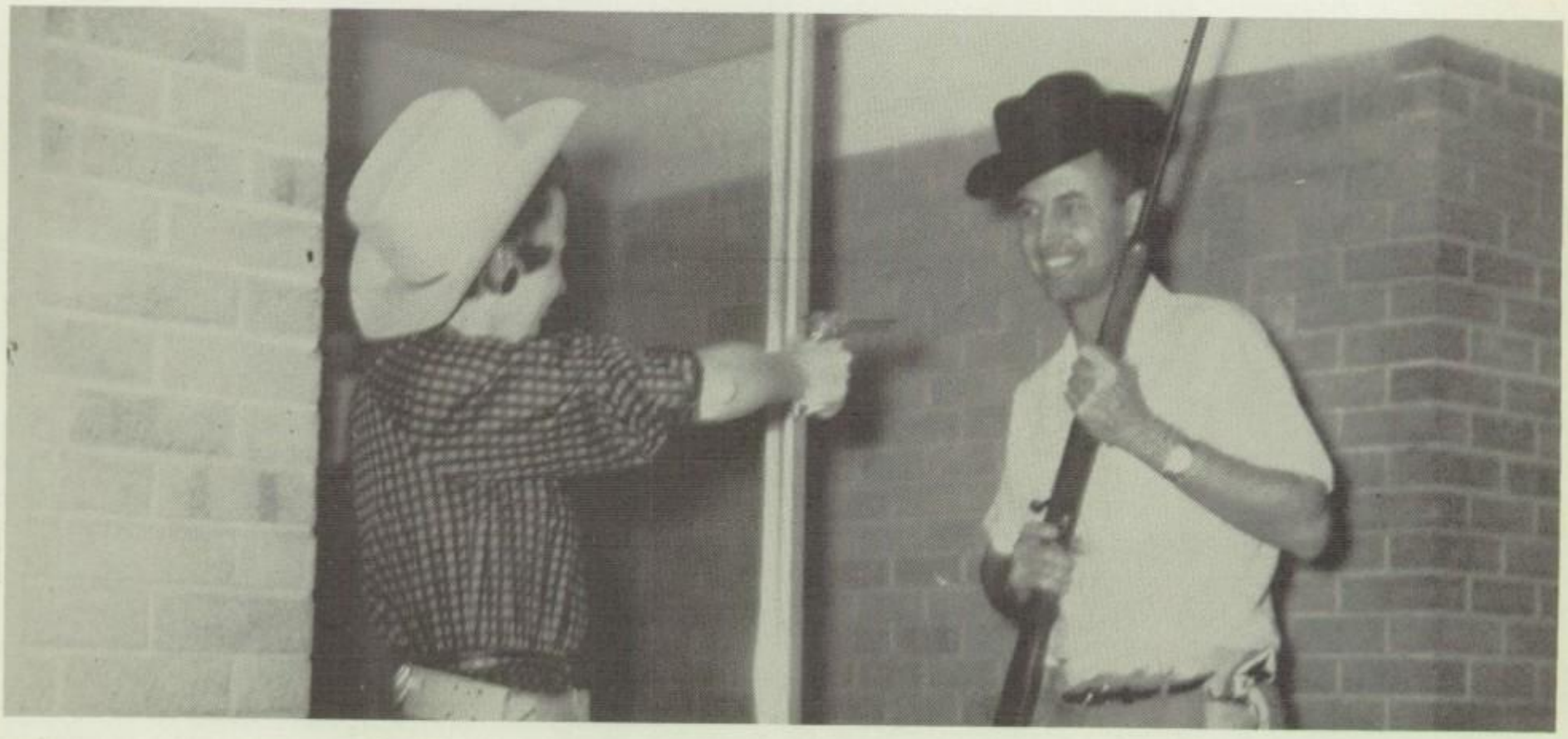

Senior sponsors take an active part in the activities of the school. Above, Miss Brown *draws* on Mr. Patterson during "Howdy Week."

MRS. LOIS THOMAS

MR. JACK WILSON

MISS LOUISE LINTON

MR. KEITH HARSHBARGER

JUNIOR CLASS SPONSORS

Junior Class Sponsors do all they can to prepare the students for the great experience of being "Seniors" as well as planning a busy, well-rounded year.

SOPHOMORE CLASS SPONSORS

Sophomore Sponsors have a great task, too, for theirs is the task to orient students to SHS life and guide them in the right direction as well as sponsor activities of the class.

Classes

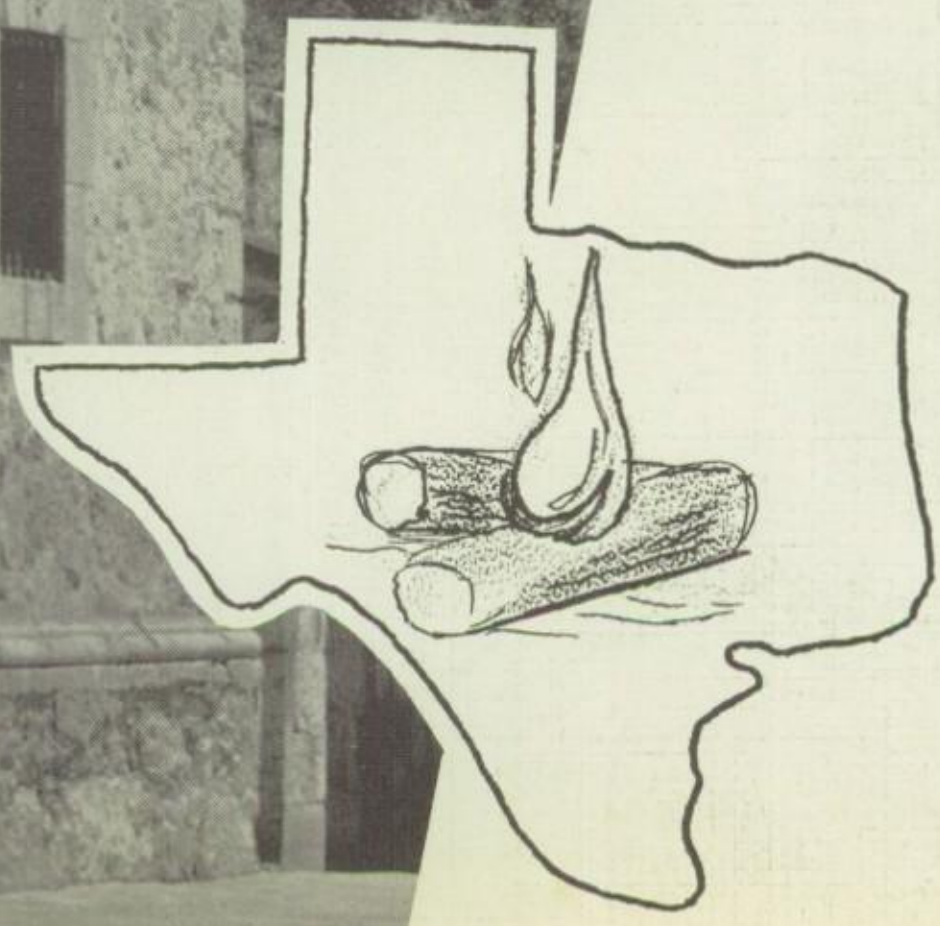

Seniors

SENIOR CLASS OFFICERS

Frank Polk, Vice-President; Jimmy Blankenship, President; Betty Chapman, Secretary; Jane Webester, Reporter; Buddy Greer, Business Manager.

Our long awaited dreams came true when we became the *Senior* Class of 1959. The harvest of our labors and toils had been realized; the peak of our life had been reached. We were the loudest yellers in pep rallies, the hardest workers on school projects, and the biggest backers of our teams. We set a standard and pattern which will be respected by classes following us for many years. Our year has been filled with much happiness; the joy of getting Senior rings and "officially" becoming Seniors; the postponed thrill of using the Senior door; and many other wonderful things to make this year one we remember always.

The end of our long journey is now in sight. Shortly we will be there, the end of a decade in our time, the end of an era in our lives. As we stop and look back over the years, we see they hold many cherished memories for us that we shall not soon forget, but this year we remember most of all as the greatest for the Class of '59.

SANDRA AIKEN

Junior Dramatics 57; FHA 57, 58; Ready Writers 57; Speech Activities 57, 58, 59; Gin Rummy Club 57; Office Assistant Variety Show 58; Senior Dramatics 58, 59, President 59; Hi-Talk 58, 59; National Forensic League 58, 59; Bowling Club 58, 59; Homeroom Parliamentarian 59.

LARRY ALEXANDER

Latin Club 57; Ping Pong 58; Military Science 59; Football 57, 58, 59; Basketball 57, 58, 59; Baseball 57; Track 57; Bridge Club 57.

CHARLES ANDREWS

Camera Club 57; Dance Club 58, President 58; DE 57, 58; ICT 58, 59; Sergeant-at-Arms 59; Gin Rummy Club 58, 59.

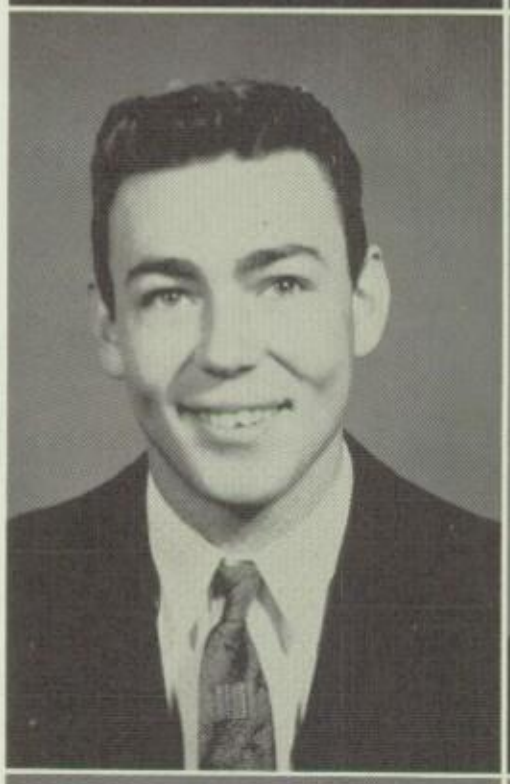

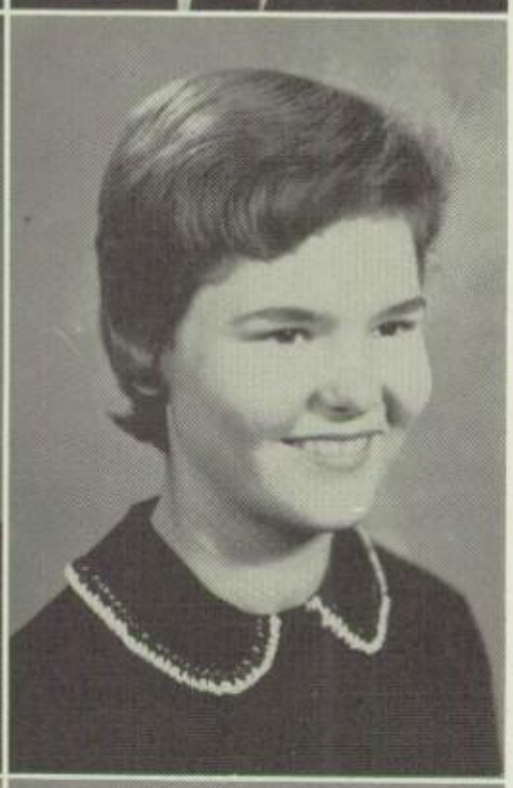

NANCY ARMSTRONG

Future Teachers of America 57; Future Homemakers of America 57-59; 42 Club 57; Latin Club 57; Majorette 58; Garden Club 58; Variety Show 58; DE 59.

ANN ATNIP

Band 57, 58, 59, Secretary 58, 59; FHA 57, 58, 59, Chapter President 59; FTA 57, 58, 59, Junior Historian 57; Garden Club 57; Senior Dramatics 58, 59; Most Popular Runner-Up 58; Bowling Club 57, 58, 59; Miss Howdy 59; Debate Club 57, 58; Variety Show 57; Speech Activities 57, 58.

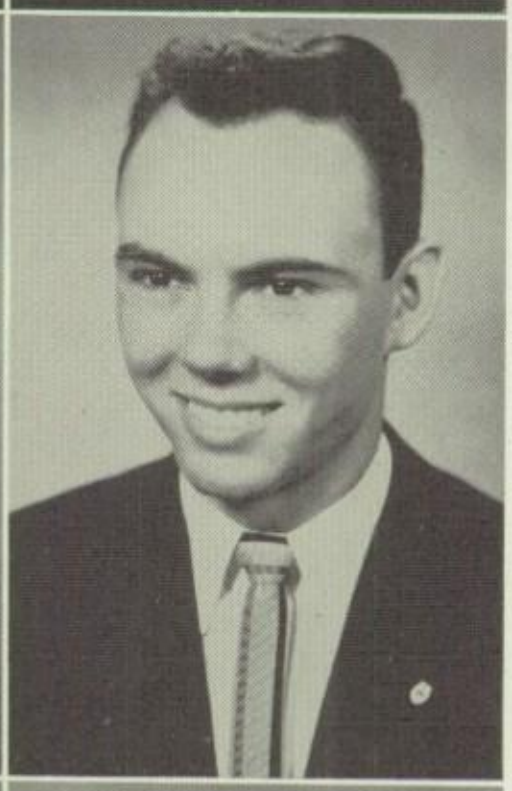

JACKIE BAKER

Football 57, 58, 59, Tri-Captain 58; Baseball 57, 58, 59; Track 57; FTA 58, 59; FTA Treasurer 59; A Cappella Choir 57, 58; Prince 57, 58; Class President 57, 58; Student Council 57, 58; Spanish Club 57; Air Science 58; Outdoor Sportsman Club 57; Bridge Club 59.

JACKIE SUE BALDWIN

A Cappella Choir 57, 58, 59, Vice-President 59; "B" Team Cheerleader 57; Sewing Club 57, Vice-President 57; Latin Club, Secretary 57; Girls' Sextet 57, 58, 59; Most Popular Runner-Up 57; Homeroom President 58; FTA 58; FHA 58; Homecoming Nominee 58, 59; Garden Club 58; Duchess Runner-Up 58; Knitting Club 59; Variety Show 58; Student Council 58.

WILLIAM BALL

FFA 57, President; Homeroom Vice-President 57; Latin Club 57; Junior Historian 57; Air Science 57, 58.

DON BARKER

Homeroom President 57, 58; Key Club 57, 58, 59; Hot Rod Club 57; Spanish Club 57; Basketball 57; Track 57; Student Council 57, 58; Runner-Up Most Attractive 58; Military Science Club 58; Math Club 59; Assistant Fire Marshal 59.

ANITA BARTON

Dramatics 57; Chess Club 57, 58; FHA 57, 58; Basketball 57; Library Assistant 57, 58; Spanish 57; DE 59.

PEGGY BATTLES

Spanish Club 57; FHA 57, 58; Junior Dramatics Club 57; Homeroom President 58; Ping Pong Club 58; Homeroom Secretary 58; Canasta Club 58; Library Assistant 59.

GLENN BEALL

FFA 57, 58, 59; Outdoor Sportsman Club 57; Air Science Club 58; Judging Club 59.

JUDITH BECKETT

Junior Classical League 57; Junior Dramatics 57; FTA 58; Hi-Talk 58, 59; Athenian Staff 58, 59; National Forensic League 58, 59; Canasta Club 58, 59; Chemistry Club 57, 58, 59; Interscholastic Typing and Spelling 57, 58.

BOBBY BELEW

Track 57, 59; Archery Club 57; Latin Club 57; 42 Club 58; Military Science Club 59.

SHARON BELL

Latin Club 57; Bowling Club 57; Interscholastic Typing 57; Gin Rummy Club 58; Bridge Club 59; Basketball 58, 59.

DONALD BLAKEY

Projector Club 57, 58, 59; Canasta Club 58, 59.

KENNETH BENNETT

Football 57; President Archery Club 57, 58; Military Science Club 58; Spanish Club 57; Vice-President Ping Pong Club 57.

JIMMY BLANKENSHIP

Student Council 57, 58, 59; Football 57, 58; Runner-Up for President 57; Most Representative Boy 57, 58; Guitar Club 57; Horseshoes and Washers Club 59; Latin Club 57; Key Club 57, 58, 59; Chi Epsilon Mu 58, 59; National Honor Society 58, 59, Reporter 59; Hi-Talk 58, 59; Senior Math Club 59; Mu Alpha Theta 59; "Mr. Howdy" 59; President 59.

LINDA BOND

Sewing Club 57; Future Homemakers 57; Garden Club 58; DE Club 58; Canasta 59.

SUE BOYINGTON

FTA 58, 59; Spanish Club 57; Junior Dramatics 57; Hi-Talk 58, 59; Athenian Staff 59; Homeroom Vice-President 59; FHA 58, 59; Garden 58, 59; Office Assistant 58; National Honor Society 58, 59; Typing Contest 58.

PAULA BREWER

Latin Club 57; Chess Club 57; Registrar's Assistant 57, 58, 59; Bowling Club 57, 58; Homeroom Parliamentarian 58; Girl of the Month 58; Gin Rummy Club 58; National Honor Society 59; Bridge Club 50; Future Homemakers 59.

MARY RUTH BRUTON

Homeroom President 57; Spanish Club 57; FHA 57; Junior Dramatics 57; Hi-Talk 58, 59; FTA 58, 59; Scrabble Club 58; Athenian Staff 59; Senior Dramatics 59; Speech Activities 59.

MARILYN BULLARD

Choir 57, 58, 59; Spanish 57; FHA 57, 58, President 59; FTA 58; Athenian 58, 59; Homecoming Candidate 58; Junior Dramatics 57; Art Club 58; Degrees of Achievements 59; Runner-Up for Royalty 58, 59; Girl of the Month 59; Bowling Club 57.

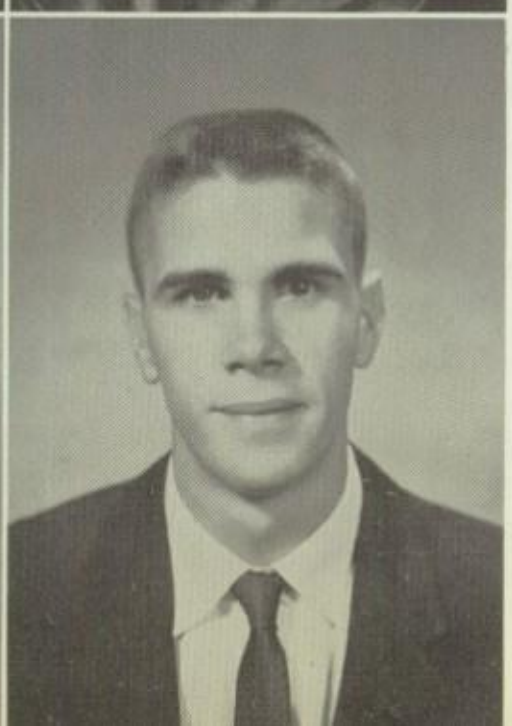

MIKE CALHOUN

Baseball 57, 58, 59; Bridge Club 57; Basketball 57, 59; Track 57; Archery Club 58; Art Club 59.

PAT CALHOUN

Football 57, 58; Hot Rod Club 57; Scrabble 58; Homeroom Vice-President 57; Baseball 59; Track 59; Military Science 59.

JAMES CAMP

Choir 57; Latin Club 57; Geography Club 57; Chess Club 58; Senior Math Club 59; Laboratory Assistant 59; Atom-Smasher Club 59.

CAROL CAMPBELL

Future Teachers of America 57, 58, 59, Vice-President 58; Spanish Club 57; Junior Dramatics Club 57 Office Assistant 57, 58; National Honor Society 58, 59, Secretary 59; Senior Dramatics 58; Fall Production 58; Hi-Talk 58, 59; Future Homemakers 58; Girls' State 58; Student Council 59; Homeroom President 59; Garden Club 59; Athenian Staff 59.

PATSY CARTER

Latin Club 57; Canasta Club 57; Future Homemakers of America 57; Homeroom Secretary 57; Garden Club 57; Future Teachers of America 57, 58; Bridge Club 58, 59; Dean's Office Assistant 59; Hi-Talk 57, 58, 59; Athenian Staff 59.

BETTY CHAPMAN

Latin Club 57; Junior Dramatics Club 57; Debate Club 57; Future Teachefs 58, President 59; Senior Dramatics Club 58, 59; Contest Play 58; Declamation TIL 58; National Forensic League 58, 59; National Honor Society 58, 59; Hi-Talk 58, 59; Athenian Staff 58, 59; Most Representative 58; Chemistry Club 58; Homeroom Secretary 58; Office Assistant 58, 59; Secretary 59; Mu Alpha Theta 59; Senior Math Club 59.

TEDDY CHESSHIR

Football 57, 58, 59; Baseball 57, 58, 59; Checkers 57; Dominoes Club 58; Military Science 59.

JO NELL CHUMLEY

Choir 57; Latin Club 57; Dramatics Club 57; Future Teachers of America 57, 58, 59; Future Homemakers of America 58, 59; Garden Club 58, 59; Athenian Staff 59; Office Assistant 59.

MICKLE CLEARY

Choir 57; Spanish Club 57; Future Teachers of America 57; Future Homemakers 57; Homeroom Secretary 58; Bridge Club 57, 59; Garden Club 58; Hi-Talk Staff 58, 59; Athenian Staff 59; Office Assistant 59.

JOHN COLE

Homeroom Vice-President 57; Band 57, 58, 59; Leather Tooling Club 57; Ping Pong Club 58; Latin Club 57; Dance Band 59; Senior Math Club 59.

LARRY COLEMAN

"B" Team Football 57, 58; Archery 57; Air Science 57; Spanish Club 58; Military Science 59; Debate Club 59.

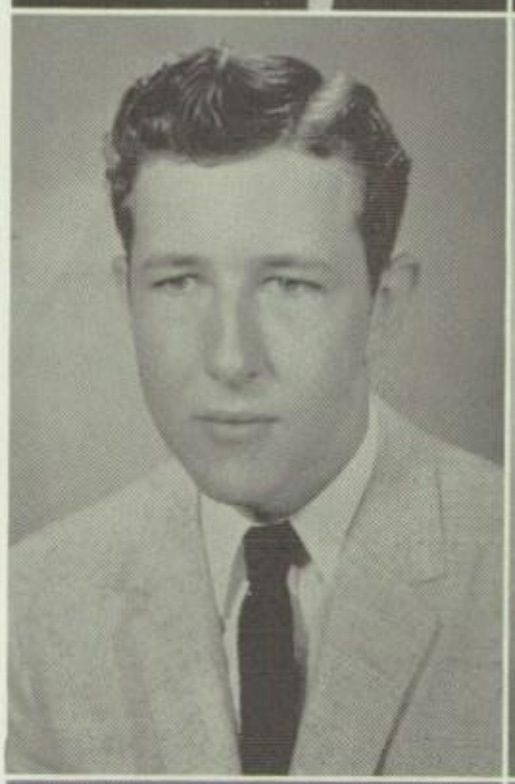

TOM COOK

Soccer 57, 58; Basketball 57, 58, 59; Chess Club 57, 58; Letterman's Club 58; Football 58; Student Council 57; Model Airplane Club 57; Pool Champion 58; Ping Pong Champ 58; Homeroom Vice-President 57.

BETTY CRAVEN

Homemaking 57, 58, 59; Homeroom President 57; Ping Pong Club 57; Garden Club 58, 59; Spanish Club 57; Future Teachers 58; Hi-Talk Staff 58; Monitor 59.

PATSY CRIST

Future Teachers 58; Future Homemakers 57, 59; Voting Delegate 57; Garden Club 58; Junior Dramatics 57; Senior Dramatics 59; Spanish Club 57.

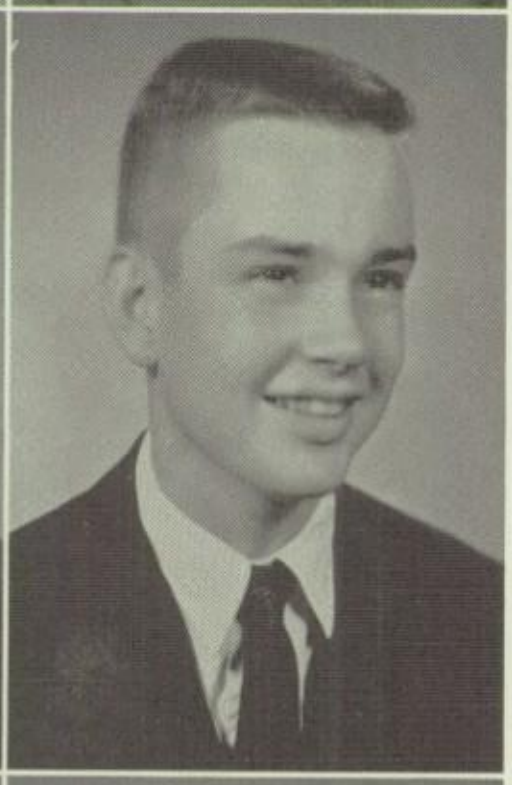

JOHN DANNEL

Choir 57, 58, President 57; Latin Club 57; Most Popular 57; Athenian Staff 57; Hi-Talk Staff 57, 58, Assistant Editor 57; Chemistry Club 57, 58; Fall Production 57; Senior Dramatics 58, 59; Junior Dramatics 57; National Honor Society 58, 59; Tennis 57; FTA 58, 59; Debate 57, 58, 59; National Forensic League 58, 59; Key Club 57, 58, 59; Senior Math Club 59; Mu Alpha Theta 59; President of Student Body 59.

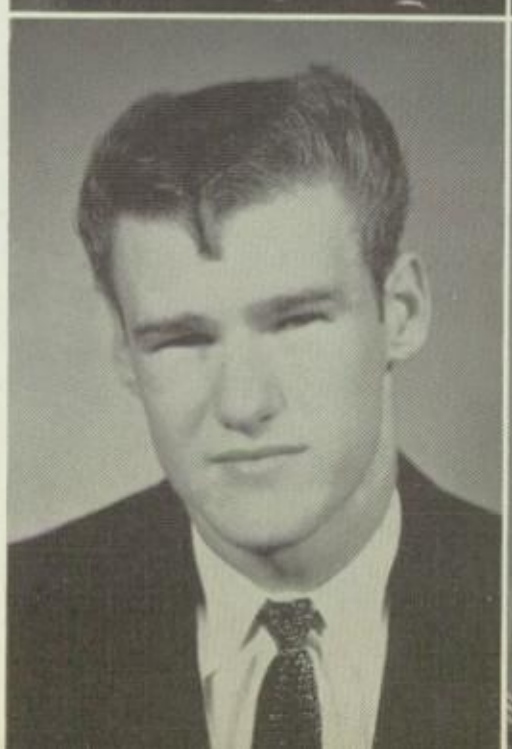

WAYNE DAUGHERTY

Ping Pong Club 57, 58; Military Science Club 59; Homeroom Vice-President 57; Homeroom President 58, 59; "B" Squad Football 57, Tri-Captain 57; Football 58, 59, Tri-Captain 59; Basketball 57, 58; Track 57; Baseball 57, 58, 59; National Honor Society 58, 59; Student Council 58, 59.

GOAH MAE DAVIS

Spanish Club 57; Future Homemakers of America 57, 58, 59; Modeling Club 58, 59.

JOYCE DAVIS
Nurses Club 56, 57; Band 57, 58; Modeling Club 57, 58; Latin Club 57; Bridge Club 59; Homeroom Parliamentarian 59; Office Assistant 59.

JAMES DEBERRY
Homeroom President 57; Junior Class Parliamentarian 58; Football 57, 58; Track 57, 58, 59; Outdoor Sportsman 57; Chess Club 58; Military Science 59; Key Club 57, 58, 59; Chi Epsilon Mu 58; Homeroom Parliamentarian 59; Latin Club 57; Senior Math Club 59; Duke Runner-Up 57.

SHARRON DENNIS
FHA 57, 58, 59; Junior Dramatic Club 57; Spanish Club 57; TLI 57, 58; Junior Garden Club 58; Newsletter Editor of FTA 58; Secretary of FTA 59; National Forensic 58, President 59; Senior Dramatics 59; Speech Activities 59; Dean's Assistant 59; National Honor Society 59.

CHARLES DENTON
Track 57, 58, 59; Football 57; Parliamentarian Homeroom 58; Hot Rod Club 58; Ping Pong Club 58; ICT 59; Military Science 59; Spanish Club 57, Vice-President 57.

JERRY DOLLISON
Homeroom Vice-President 57, 58; Secretary of Geography 57; Air Science Club 58; Projectionist 59; Military Science Club 59.

NEIL DUNN
Latin Club 57, 58; Vice-President Homeroom 58; Archery Club 57; Scrabble Club 58; Math Club 59; Office Assistant 58, 59; Judging Club 59.

JOE DUVAL
"B" Squad 57; Baseball 57; Domino Club 57; Vice-President of Homeroom 57; Latin Club 57; Canasta Club 58; Track 58; National Honor Society 58, Vice-President 59; Canasta 59.

JAMES ELDRIDGE

LARRY ELDRIDGE
Football 57, 58, 59; Track 57, 58, 59; Ping Pong 57; Air Science 58; Military Science 59; Latin Club 57; Homeroom Vice-President 57; Homeroom Parliamentarian 58.

ROBERT ENTREKIN
Horseshoes and Washers 58; Military Science 59; Math Club 59.

EMMETT ESSIN
Football 57, 58, 59; Chess Club 58; Military Science 59; Track 57, 58, 59; Latin Club 57, 58, 59; Chemistry Club 59.

DOYLE FEAGIN
Dance Club 57; Checker Club 58; Military Science 59; DE Club 58; ICT Club 59.

KENNETH FETHER
Spanish Club 57; Canasta Club 57; Projector Assistant 58; Canasta Club 58; Math Club 59; Chess Club 59.

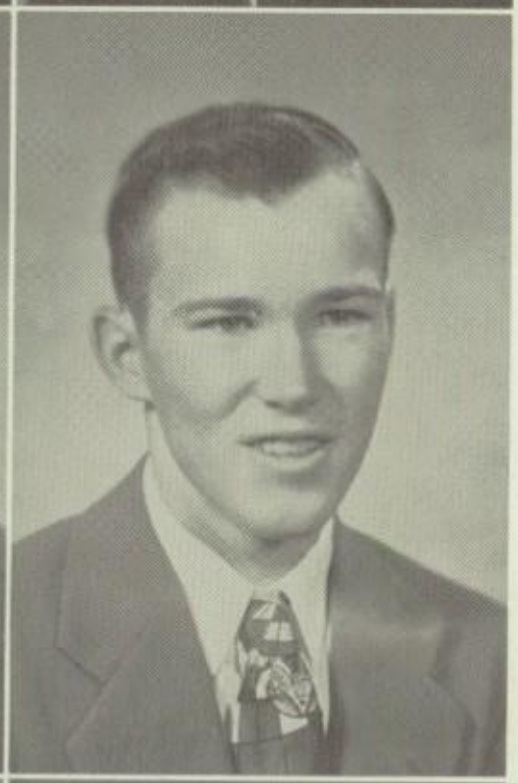

ERNEST FIELDER
FFA 57, 58; Domino Club 57; Air Science Club 58; Judging Club 59.

DELORES FISHER
Oklahoma City, Choir 57; Library Aid Club 58; Sherman, FHA; Bridge Club 59.

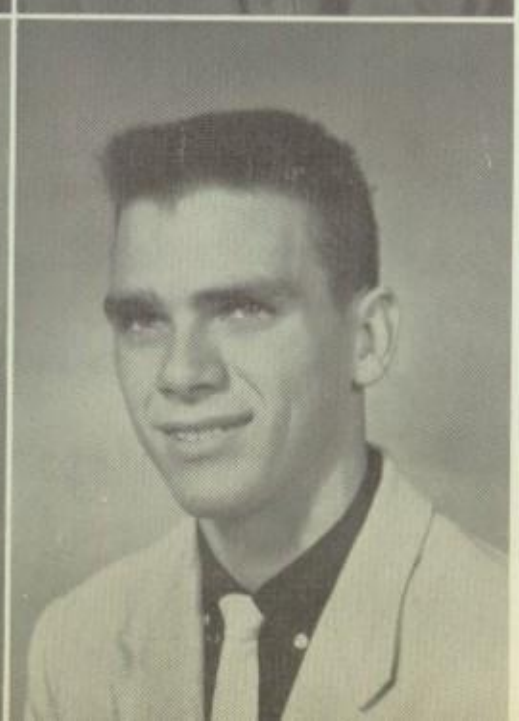

EDWARD FLOWERS
Leathercraft Club 57; Checker Club 58; Vocational Industrial Club 58, 59; Volleyball Club 59.

GAYLE FORD

Football 57, 58, 59; Track 57, 58, 59; Bridge Club 57; Dance Club 58; Military Science 59.

SANDRA FOREHAND

Latin Club 57; Choir 57; Library Club 58; Librarian 57, 58; Hi-Talk 57, 58; Future Teachers of America 58; Garden 57, 58; ICT 59.

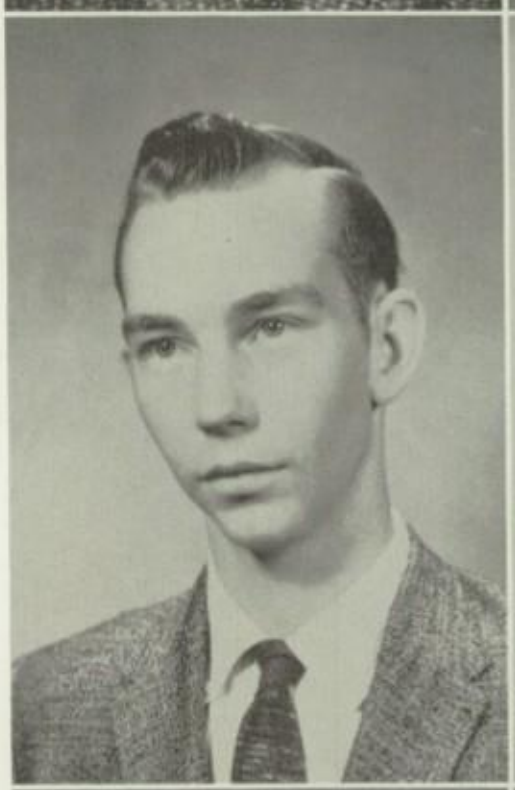

CLIFFORD FOSTER

Outdoor Sportsmen 56; Hot Rod 57; Forty-two 58; Atom Smashers 59.

BILL GALYON

Band 57, 58, 59; Gin Rummy Club 57; Dance Band 58; Spanish Club 58; Athenian Staff 58; Hi-Talk 58; Homeroom Vice-President 57.

ROBERT GERNETH

Hot Rod Club 57; Dance Club 58; Gin Rummy Club 59; VIC 59; Senior Math Club 59.

SHIRLEY GIBBS

Spanish 57; Bowling 57; Ping Pong 57; FHA Secretary 57; Registrar's Assistant 58; Canasta Club 58; DE President 59; Homeroom Secretary 59; Canasta Club 59.

VIRGIL GRAVES

Student Council 57, 58, 59; Golf Team 57, 58, 59; Ping Pong 57; Latin Club 57; Football 57; Chess Club 58; Science Club 58, 59; NHS 58; Treasurer of NHS 59; Bridge Club 59; Math Club 59; Key Club 57, 58, 59; Mu Alpha Theta 59; Athenian Staff 59; Homeroom President 57, 58, 59.

BOBBY GREEN

McKinney High, Badminton Club; Latin Club; Sherman High School, Geography Club 58; Latin Club 58; Military Science Club 59; Office Assistant 59.

FRANCYS GREGORY

Spanish Club 57; Classical Record Club 57; Modeling Club, Vice-President 58; FHA 57, 58; Bridge Club 59; Library Assistant 57.

LINDA GRIFFIN

Latin Club 57; Junior Dramatics 57; Homeroom Secretary 57; Scrabble Club 58; FHA 58; Bridge Club 59; Homeroom Parliamentarian 59; Office Assistant 57, 58, 59.

NORMAN GROVES

Homeroom President 57; Class Vice-President 58; Football 57, 58, 59; Track 57, 58, 59; Basketball 57; Latin Club 57; Key Club 57, 58, 59; National Honor Society 58, 59; Senior Math Club President 59; Junior Dramatics Club 57; Military Science Club 59; Duke 57, 58.

HARRIETT GUNN

Bridge Club 59; Junior Dramatics 57; Garden Club 58; Choir 57, 58, 59; Girls' Sextet 58, 59; Hi-Talk 57, 58, 59; Athenian Staff 58; Homecoming Nominee 57; Latin Club 57; Library Assistant and Club 58; FTA 58; FHA 57, 58, 59; Pianist of FHA 59.

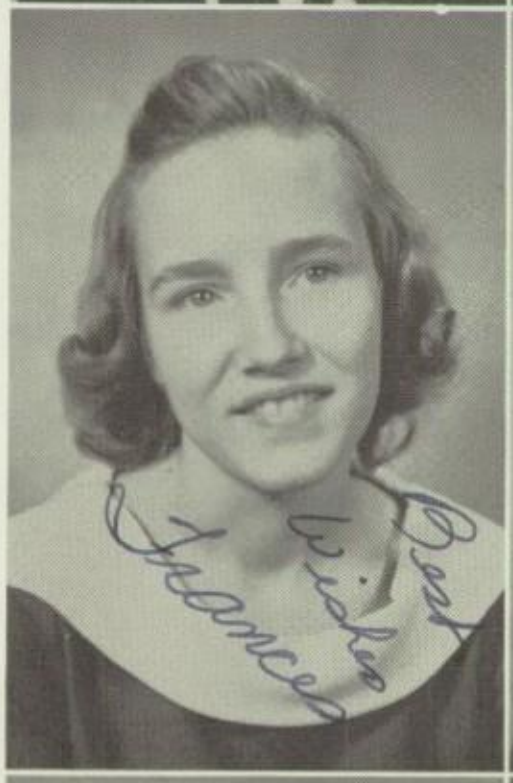

FRANCES GUTHRIE

PAT HAMPTON

Gin Rummy 57; Spanish 57; FHA 57; Bowling Club 58; Modeling Club 58; Monitor 58; Garden Club 59; DE 59.

DONNA HARDGRAVE

Junior Dramatics 57; Choir 57; Latin Club 57; Garden Club 58; Homeroom Vice-President 58; VIC 58; Bridge Club 59; Library Assistant 59.

DAVID HARRELL

Choir 57, 58, 59; Junior Historian Club 57; Senior Dramatics 58; Forty-two Club 59.

WILMA HARRIS

Homeroom Secretary 57; Spanish Club 57; FTA 57; Sewing Club 57; Homeroom Secretary 58; Forty-two Club 58; Canasta Club 59; Choir 57-59; Girls' Sextette 57-59; Variety Show Cast 58.

MARTHA HAWKINS

Latin Club 57; Homeroom Secretary 57; Homeroom Vice-President 58; Garden Club 58; Bridge Club 57; Knitting Club 59; FHA 58, 59; FTA 58; Monitor 59.

MADELINE HEATH

Spanish Club 57; Record Club 57; Monitor 57; Homeroom Secretary 58; Most Attractive 58; Garden Club 58, 59; FTA 58; Dean's Office Assistant 58; Homeroom Secretary 59; Mu Alpha Theta 59; Hi-Talk 59.

JOYCE HEJNY

FTA 57; Dance Club 57; Library Assistant 57-59; Canasta Club 57, 58; Modeling Club, Vice 58, 59.

BILLY HENDERSON

Homeroom President 57; Ukelele Club 57; Football 57-59; Baseball 58, 59; Track 57; Basketball 57; Homeroom Vice-President 58; Air Science 58; Homeroom President 59; Bridge Club 59; Latin Club 57; Math Club 59; Favorite Runner-Up 57.

JOE HENDERSON

Outdoorsman Club 57; Air Science 57; Military Science Club 58; Spanish Club 57; ICT Reporter 58; Homeroom Vice-President 59; UIC 59.

PHIL HILLIARD

PATT HODGES

Spanish Club 57; FHA 57, 58; Sewing Club 57; Canasta Club 58; Checker Club 58; Dean's Office Assistant 58.

DONNA KAYE HOLCOMB

FHA 57; Homeroom Secretary 57; Choir 57-59; Junior Dramatics Club 57; Latin Club 57; Band 58, 59; Garden Club 58, 59.

JED JENNINGS

Archery Club 57, 58; Gin Rummy Club 58, 59.

STANLEY HOPSON

Leathercrafts Club 57; DE Club 57-59; Military Science Club 59.

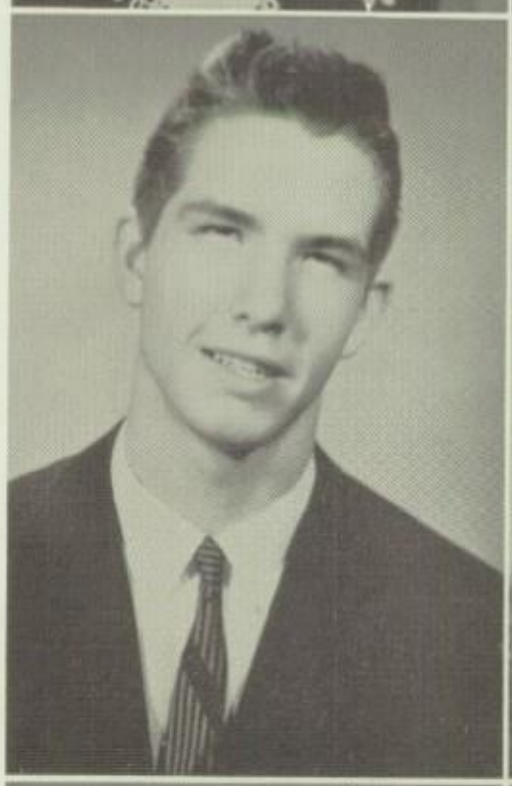

MARIDELLE HUTT

Secretary 57, 58; Bridge Club 57; Princess 57; Most Popular 58; Athenian 58; Garden Club 57; FHA 58, 59; Knitting Club 59; Cheerleader 57-B, 59-A; Choir 57-59.

WAYNE INMAN

Projection Club 57-59; Scrabble Club 57; Chess Club 58; Archery Club 59.

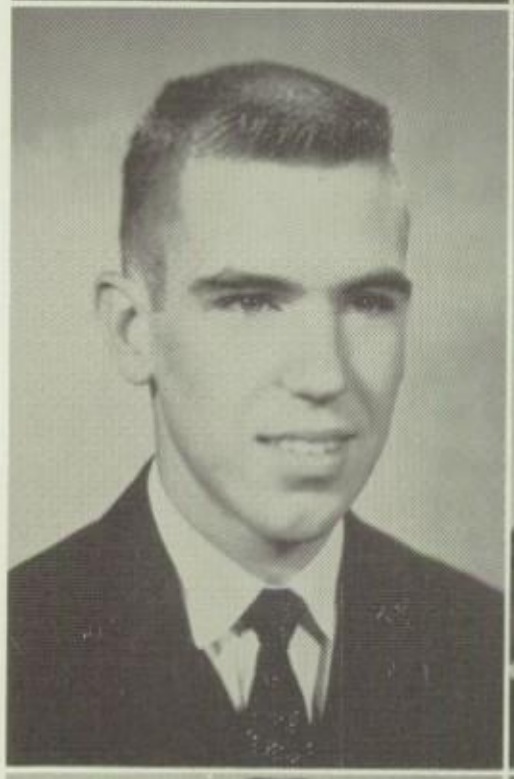

JO ANN JENNINGS

Band 57-59; Library Club 57, Historian; Nocona High School; Dance Club 57, 58; Nurses Club 59; Future Teachers 57-59; Library Assistant 57.

LOU ANN JAMES

Girls' Forum 57; FHA 57, Vice-President 57; Drill Team 57, Tyler. Garden Club 57, 58; FTA 57, 58; Library Assistant 57, 58; Library Publicity Chairman 59; Band 58, 59; Majorette 59; Hi-Talk 58, 59; Spanish Club 59.

MORRIS DALE JAMES

Choir 57-59, Student Director 57, 58; All-State Choir 58, Fall Production 58; Senior Dramatics Club 58, 59; Contest Play 58; Archery Club 58; Canasta Club 57.

GINGER JOHNSON

Choir 57-59; Junior Dramatics 57; Garden Club 58; Needlecraft Club 59; Latin Club 57; Hi-Talk 57, 58; Athenian 58; FTA 57, 58; FHA 58, 59, Secretary 59; Office Assistant 58; Homeroom Vice-President 59; Princess 58; Cheerleader 59; Miss School Spirit 58; Variety Show Cast 57; Homecoming Queen 59.

CAROLE JOHN

Spanish Club 57; Bridge 57; F.H.A. 57; Office Assistant 57, 58, 59; Garden Club 58, 59.

TEDDI JO LINXWILER

FHA 57; FTA 57, 58; Athenian 57, 58; Hi-Talk 57, 58; Garden Club 58, 59, President 58; Latin Club 57; Ready Writers 57, 58; Speech Activities 59.

GERALD JONES

Guitar Club 57 ,President; Spanish Club 57; Archery Club 57; Military Science Club 58; Track 58, 59; Baseball 58, 59; Basketball 57.

JAMES JONES

Football 57; Checker Club 57; Volleyball Club 58; Military Science Club 59

R. C. JONES

JOY KAY

Ping Pong Club 57; F.H.A. 57; Modeling Club, President 58; Monitor 58; Library Assistant 58; D.E. Club, Secretary 59; Modeling Club 59

HAL KEMPF

Latin Club 57; Student Council 57; Band 57; Math Club 57, Miami, Oklahoma; Debate 58; N.F.L. 58; Air Science Club, Treasurer 58; Speech Activities 58, 59; Student Council 59; Math Club 59.

MARTHA KERBOW
Future Homemakers 57, 58; Garden Club 57, 58; Chemistry Club 58, 59; Homeroom Secretary 58; Future Teachers 58; Canasta Club President 59; "A" Squad Cheerleader 59.

ALICE KING
Tennis 57, 58; Future Homemakers 57; Junior Dramatics 57; Spanish Club 57; Homeroom Parliamentarian 58; VIC 59; Checkers Club 59.

LORNA KIMBROUGH
Athenian Business Staff 57, 58, 59, Business Manager 59; Hi-Talk Staff 57, 58, 59; Chemistry Club 57, 58, 59; Future Teachers 57, 58, 59; National Forensic League 57, 58, 59; Bridge Club 57; Garden Club 57, 58; Art Club 59; Future Homemakers 59; Debate 57, 58; Latin Club 57; Math Club 59.

PETER KLEINJAN
Chess Club 57; Checker Club 58; Atom Smashers Club 59; Math Club 59.

ANNA CATHERINE KORITH
Class Secretary 57; Music Club 57; Basketball 57; Class Favorite 58; NFL Dance Princess 58; Production Manager of Junior Play—Ft. Worth. Math Club 58; Garden Club 58.

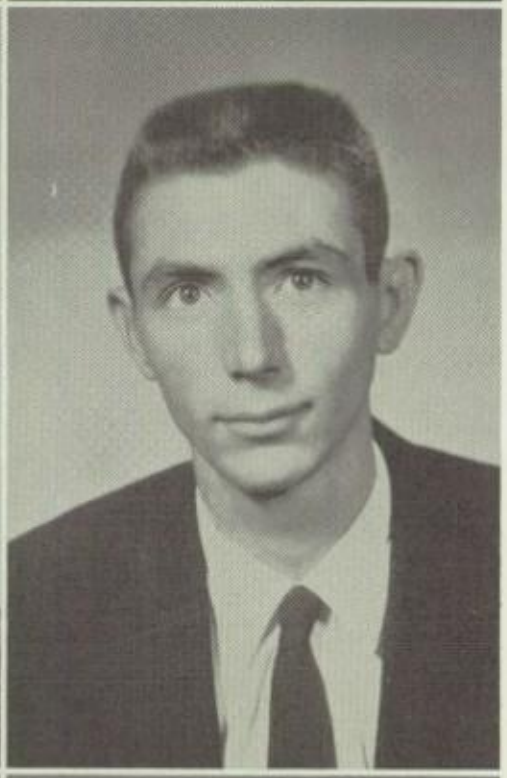

TOMMY LEHR
Archery Club 57; Spanish Club 57; Football 57; Crafts Club 58; Military Science Club 59; ICT Club 59.

ROBERT LEWIS
Football 57; Junior Dramatics 57; Senior Dramatics 59; Homeroom Vice-President 58; Fall Production 58, 59; Contest Play Student Director 58; Variety Show 57, 58, 59; DE Club 59; Spanish Club 57.

JUDY LILLIS
Spanish Club 57, 58; Future Homemakers 57; Sweetheart 58; Parlez-Vouz Staff 57, 58; Lion's Din, Assistant Editor 58; Honor Roll 57, 58; Honor Society 58; Library Club 57; Lafayette, Louisiana. Knitting Club 59; Monitor 59.

LANA LOVELACE
Choir 57, 58, 59; Latin Club 57; Record Club 57; Garden Club 57, 58, 59; FHA 58, 59.

GENE LUSK
Outdoor Sportsman Club 57; Track 57; Student Council 57; Air Science Club 58; Homeroom Vice-President 58; Miliary Science 59; Spanish Club 59; Football 57, 58, 59.

LYNDON LYNCH
Track 57, 58; Ping Pong Club 57; Indoor Sports Club 57; Chess Club 58; Chemistry Club 58; Senior Math Club 59; Military Science Club 59.

JANE McCLENDON
Homeroom Secretary 57; FTA 57, 59; Basketball 57; Favorite Runner-Up 57; Spanish Club 57; FHA 57, 58; Canasta Club 58; Bowling Club 58; Vice-President Junior Dramatics 57; Homeroom Vice-President 59; Senior Dramatics 59.

JOHN McCRIGHT
Choir 57, 58, 59; Scrabble Club 57, 58; Spanish Club 57.

JOHN McINTYRE
Latin Club 57; Football 57; Archery Club 57; Art Club 58; Military Science Club 59.

SANDRA McKENZIE
Homeroom Vice-President 57; Canasta 58; Bridge Club 59; Debate Club 59.

CYNTHIA MANNING
Canasta Club 57; Bridge Club 58; Homemaking Club 58; Office Assistant 58; Homeroom Secretary 58.

C ROY MARKHAM
Chess Club 57; Military Science Club 59; Air Science Club 58; Track 58; Basketball 57-59; Math Club 59; Baseball 57; Junior Rotarian 58; Latin Club 57; Parliamentarian of Homeroom 57; President of Homeroom 59; Most Attractive 57; Most Attractive Runner-Up 58.

LETHA MARR
Junior Dramatics 57; Future Homemakers of America 57; Spanish Club 57; Dance Club 58; Senior Garden Club 59; Future Homemakers of America 59.

SALLY MARSHALL
Junior Dramatics 57; Gin Rummy Club 58; Latin Club 57-59, President 58; Future Teachers of America 57, 58; Senior Dramatics 59; Athenian 58; Hi-Talk 58, 59, Business Manager 59.

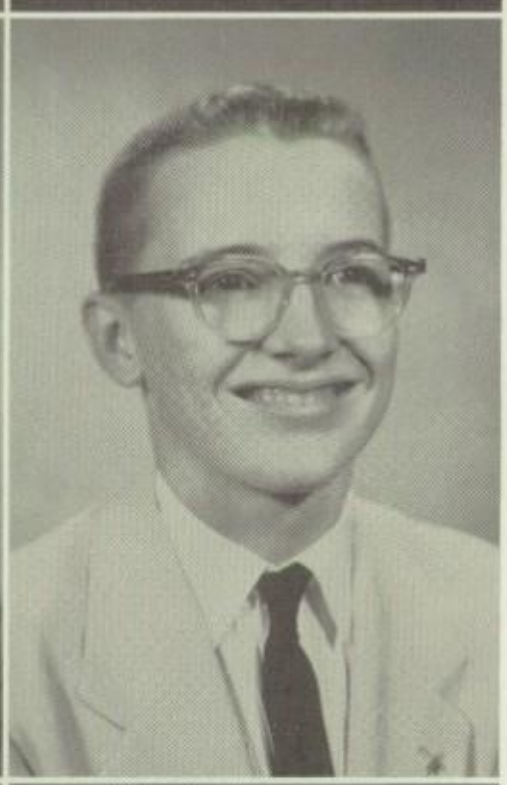

LEONARD MAY
Guitar Club 57; Homeroom Parliamentarian 58; Chess Club 58; Dance Band 59; Senior Math Club 59, Vice-President 59; National Forensic League 57, 58; Debate Club 58, 59; Band 57-59.

BETTY MEEK
Bottles and Bones Club 57; Spanish Club 57; Canasta Club 58; Senior Garden Club 59; Future Homemakers of America 59; ICT 59.

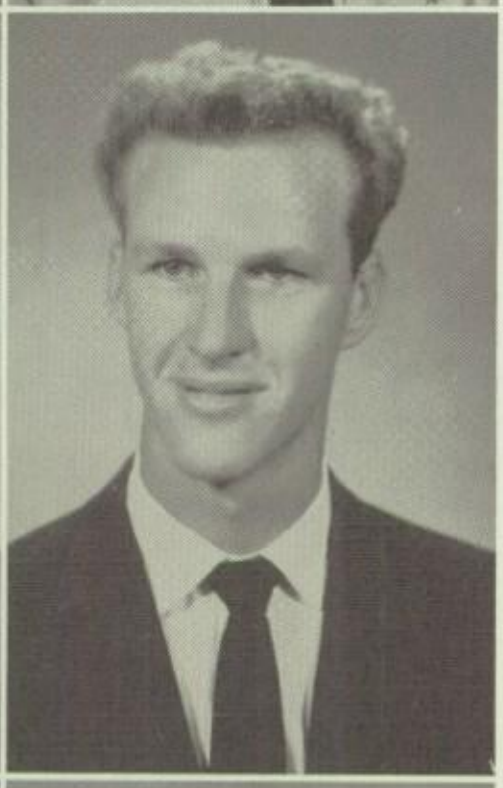

JERRY BOB MELTON
"B" Team Football 58; Choir 58, 59; Dance Club 58; Military Science 59.

GLENDA MILLER
FTA 57; Latin Club 57; Garden Club 57, 59; Choir 57, 58; FHA 58, 59; Business Club 58.

REUBEN MILSAP
Football 58, 59; Latin Club 57; Track 57, 58, 59; Chess Club 57; Checkers Club 59; Scrabble Club 58; FTA 57, 58; Senior Math Club 59.

BILLY BOB MIZE

Baseball 57-59; "B" Team Basketball 57, 58; Band 57, 58; President 59; Hot Rod Club 57; Scrabble Club 58; Military Science Club 59; Variety Show 57-59.

THURMA MONROE

Choir 57; Modeling Club 58; ICT Club 58; Hi-Talk 57.

NORMA MONTGOMERY

Spanish Club 57; Homeroom Parliamentarian 57; Future Homemakers 57, 58; Canasta Club 57, 58; Homeroom Secretary 59; DE Club 59, Vice-President 59.

NELDA MOORE

Spanish Club 57; Bridge Club 57; Book Club 59; Classical Records 58; Registrar's Assistant 58; ICT Club 59.

CLARA MORGAN

Spanish Club 57, Secretary 57; Canasta Club 57-59; Manager Girls' Basketball 57, 58; Most Representative Girl 57; Homeroom Secretary 57, 58; Future Teachers of America 59; Secretary 59; ICT 59, Secretary 59.

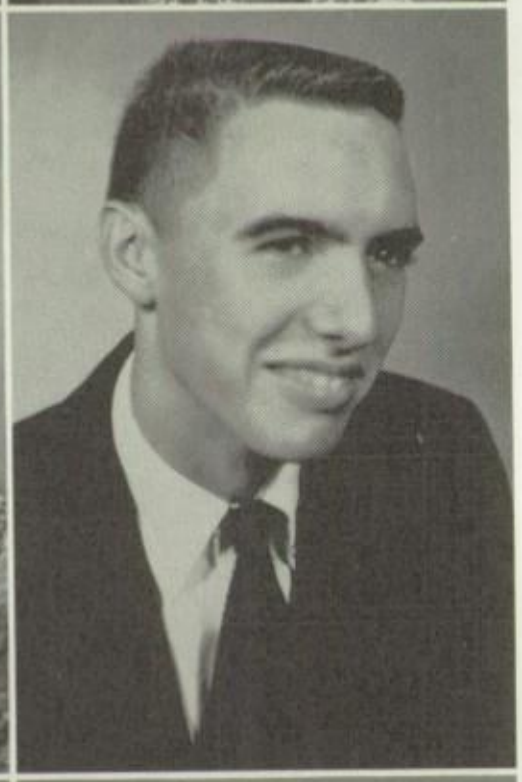

BILL MORRIS

Spanish Club 57; Junior Dramatics 57; Ping Pong Club 58; Spanish Club 59; Senior Dramatics 59.

BARBARA MORRISON

Classical Records Club 57, 58; Art Club 59; Future Homemakers of America 57-59.

DEE MOUGHON

Bowling Club 57; Parliamentarian of Homeroom 57, 58; Contest Play 58; Fall Production 58; Historian of FHA 59; Homeroom Secretary 59; Dramatics Club 59; Speech Activities 58, 59.

GILES MUSSER

Camera Club 57; Archery Club 58; Spanish Club 58; Military Science 59; Senior Math Club 59.

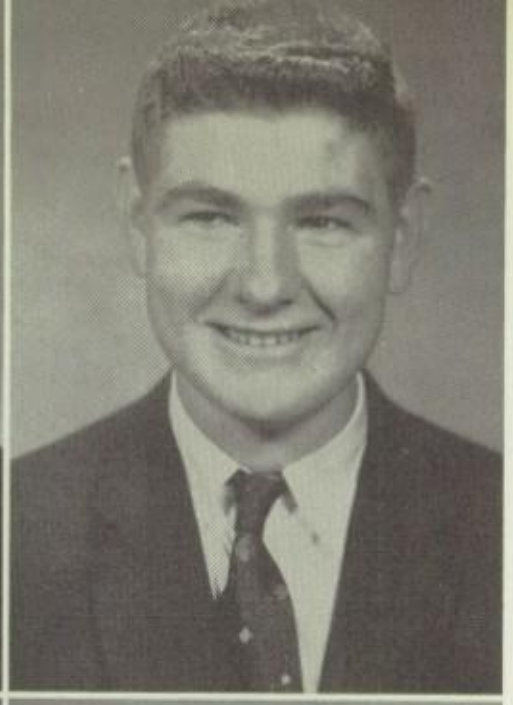

GEORGE O'HANLON

Greenhand Vice-President FFA 57; President FFA 59; Checkers Club 57; Homeroom Parliamentarian 57; Air Science Club 58; Judging Club 59; Ag. Assistant 59.

BARBARA O'NEAL

Choir 57-59; FHA 57, 58; Latin Club 57; Hi-Talk 57, 58, 59; Junior Dramatics Club 57; Garden Club 58, 59; FTA 57-59, Vice-President 59; Athenian 58, 59.

GAIL OUTHOUSE

Cheerleaders, "B" Squad 57; Homeroom Vice-President 57; Latin Club 57; Garden Club 57, 58, 59; Homeroom President 58; Student Council 58; FHA 58, 59.

HELEN DEANE OWEN

Choir 57, 58, 59; Girls' Sextet 58, 59; Homeroom President 58; Student Council 58; Homeroom Secretary 59; Majorette 59; Junior Dramatics 57; Garden Club 58, 59; Spanish Club 57; Hi-Talk 58, 59; Variety Show Cast 58; FHA 59; FTA 58.

FREDDY OWENS

Horseshoe and Washer Club 57; Projector Assistant 57, 58; Forty-two Club 58; DE Club 58, 59; Ping Pong Club 57, 58.

PATSY PACE

Choir 57, 58, 59; Bridge Club 57; FHA 58, 59; Garden Club 58, 59; Spanish Club 57.

PEP PEDIGO

Latin Club 57; Band 57, 58, 59; Dixieland Band 58, 59; Math Club 59; Variety Show Cast 57, 58.

MIKE REID

Football 57, 58, 59; Outdoor Sportsmen Club Vice-President 57; Track 57; Air Science Club 58; Military Science Club 59; Latin Club 58; Senior Math Club 59.

KENT RICE

Homeroom Parliamentarian 57; Junior Historian Club, President 57; Debate Club 57, 58, 59; National Forensic League 58, 59; FTA 58, 59; Chi Epsilon Mu 58, 59; Atom Smashers Club 59; Senior Math Club 59.

JUDITH ROBERTS

Junior Dramatics Club 57; Garden Club 58; FTA 57, Social Chairman 58; Homeroom President 58; Student Council 58, 59; Homeroom Vice-President 59; Athenian 58; Hi-Talk 57, 58, 59; National Honor Society 58, 59; Knitting Club 59; FHA 59; Latin Club 57; Spanish Club 59; Choir 58, 59.

KENNETH ROBERTSON

Bridge Club 57; Spanish Club 57; Football 57, 58, 59; Air Science Club 58; Chemistry Club 58; Track 58; Math Club 59; Military Science Club 59.

JERRY RICHARDSON

Leathercrafts Club 57; Spanish Club 57; Choir 57; Dance Club 58; UIC Club 58; Military Science Club 59.

NELLIE ROWE

Classical Records Club 57; Reading Club 58; FHA 58.

LINDA ROWELL

FHA 57, 58; Spanish Club 57; Junior Dramatics Club 57; Dance Club 58; Modeling Club 58; Garden Club 59; DE Club 59; Homeroom Parliamentarian 59.

BENNIE ROY

PETER RUDER

RALPH RYAN

Football 57, 58, 59; Track 57, 58, 59; Spanish Club 57; Cards Club 57; Military Science Club 59; Homeroom Vice-President 57; Archery Club 58; Choir 57, 58.

JERRY SCRIVNER

FHA 57; VIC Club 58, 59; Archery Club 58; Canasta Club 59; Dance Club 57.

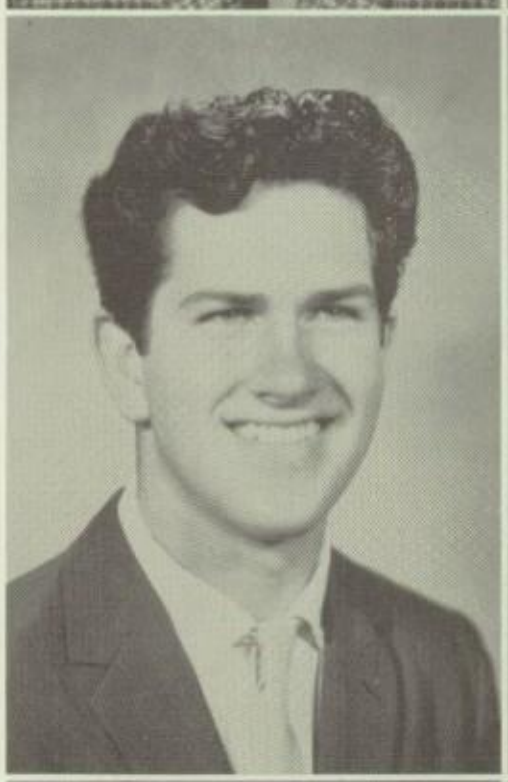

TRAVIS SHELTON

FFA 57, 58, 59; Projector Club 57, 58, President 58; Choir 57, 58, 59; Outdoor Sportsmen's Club 57; Stage Committee 57; Ping Pong Club 58; Judging Club 59.

KARL SHOCK

Leathercraft Club 57; Camera Club 58, 59, Secretary 58; Senior Math Club 59; Chemistry Club 59; Golf Team 58.

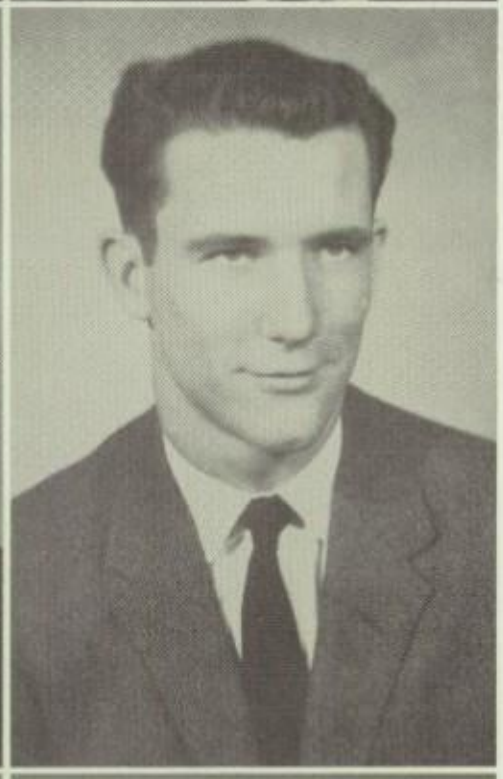

FRED SIMPSON

Most Popular 57; Spanish Club 57; Cooper, Texas. Football 58, 59; Basketball 58, 59; Track 58, 59; Baseball 58, 59; Art Club 59.

DON SIMS

Track 57, 58, 59; Spanish Club 57; Volleyball Club 57; Air Science Club 58; Military Science Club 59; Homeroom Parliamentarian 59.

JEAN SINCLAIR

Dance Club 57; FHA 57; Modeling Club 58; Bowling Club 58; Monitor 58; Garden Club 59; DE Club 59.

TOM PETESCH

Square Dance Club 57, 58; Chess Club 58, 59; Tennis 58, 59; Drafting Club 57.

LARRY PETTIT

Outdoor Sportsmen's Club 57; Football 57, 58; Basketball 57, 58, 59; FFA 57, 58, 59; Latin Club 57; Air Science 58; Judging Club 59.

CLIFTON POET

Homeroom Vice-President 57; Domino Club 57; Scrabble Club 58; Military Science Club 59; Choir 57, 58, 59; All-State Choir 58; Latin Club 57; Basketball 57, 58; Baseball 57, 58, 59.

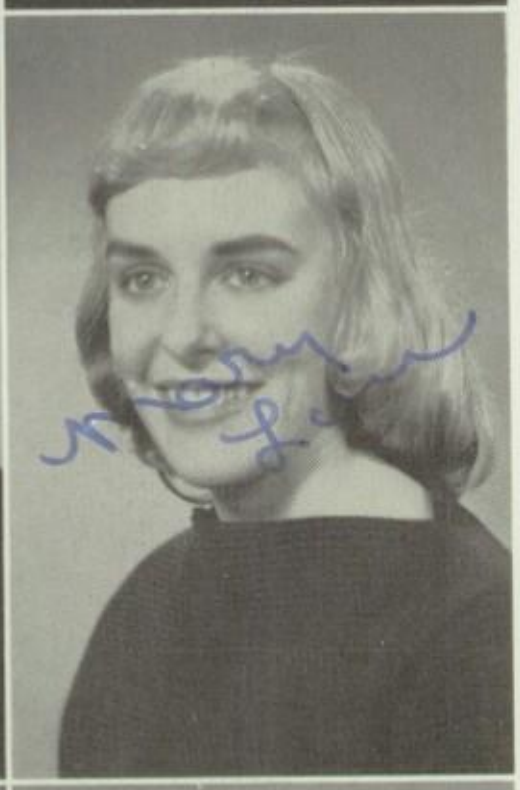

MARY LOU PORTERFIELD

Choir 57; Spanish Club 57; Record Club, Vice-President 57; Garden Club 58; FTA 58; Homeroom Secretary 57, 58; FHA 57, 58, 59; Dean's Office Assistant 58, 59; Bridge Club 59.

WAYNE POWELL

CRAIG QUICK

Spanish Club 57; Choir 57; Football 57; Debate 58, 59; National Forensic League 58, 59; FTA 57, 58; Senior Dramatics Club 58, 59; Hi-Talk 59; Speech Activities 59; Track 59.

FRANK POLK

Band 57, 58, 59, Drum Major 59; Key Club 57, 58, 59; Student Council 57, 58, 59; Homeroom President 57, 58; Variety Show Cast 57, 58, 59; Fall Production 57, 58; Senior Dramatics Club 58; Debate 57; Military Science Club 59.

BARBARA RAY

Class Reporter 57; Most Popular 57; FHA 57, 58; FTA 57, 58, 59, Project Chairman 57, Treasurer 58, Social Chairman 59; Garden Club 58, Secretary 58; Chi Epsilon Mu 58; Duchess 58; Homeroom President 58; Nurses Club 59; Vice-President Student Body 59; Latin Club 57.

KAY SMITH
Choir 57, 58, 59; Latin Club 57; Junior Dramatics Club 57; Sextet 57, 58, 59; Ping Pong Club 58; Canasta Club 59.

MACK SNIDER
Fall Production 57; Latin Club 57; Key Club 57, 58, 59; Junior Dramatics Club 57, President; Air Science 57; Variety Show 57, 58; Senior Dramatics 58, 59; Senior Math Club President 59.

LAURA SPENCER
Chess Club 57; Garden Club 58; Future Homemakers 57; Modeling Club 58; DE Club 59.

WILLIAM STEFFEY
Latin Club 57; Archery Club 57; Homeroom Vice-President 58; Golf Team 58; President Chi Epsilon Mu 59; Senior Math Club 59; Chess Club 59.

LELAND STRAWN

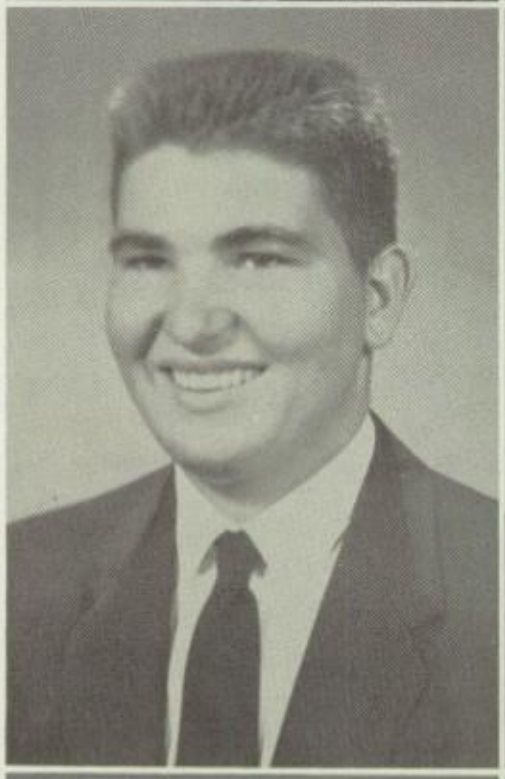

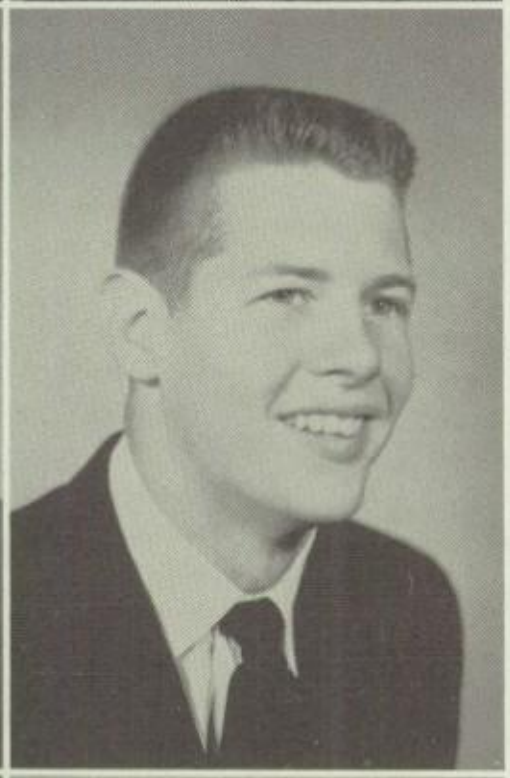

JOHN SUDDERTH
Football 57, 58, 59; Basketball 57, 58, 59; Choir 57, 58, 59; President of the Choir 59; Junior Dramatics Club 57; Air Science Club Vice-President 58; Art Club 59; Latin Club 57; Variety Show 58; Runner-Up for Prince 58.

BOBBY TAYLOR
Bridge Club 57; Scrabble Club 58; Military Science Club 59; ICT Club 58, 59, President 59.

JERRY TAYLOR
Football 57; Checker Club 57; Variety Show 57, 58; Air Science 58; Chemistry Club 58; Military Club 59.

JOHNNY TAYLOR
Football 57; Hot Rod Club 57; Air Science Club 58; Military Science Club 59; ICT Club 59.

MAJORIE TAYLOR
Spanish Club 57; Classical Records Club 58; Book Club 59.

ROBBIDEAN TAYLOR
Bowling Club 57; Garden Club 57, 58, 59; FTA 57, 58; FHA 58, 59; Majorette 58, 59; Band 57, 58; Junior Dramatics Club 57; Spanish Club 57; Variety Show Cast 57, 58; Hi Talk 58, 59.

SANDRA TAYLOR
FTA 57, 58; Business Club 57, 58; Bridge Club 58, 59.

JERRY THOMPSON
Football 57; Basketball 57; Track 57; Leathercraft Club 57; Field and Stream Club 58; VIC Club 59.

JIMMY THOMPSON
Football 57, 58, 59; Basketball 57, 58, 59; Track 57, 58, 59; Homeroom Vice-President 57, 58, 59; Bridge Club, Vice-President 57; Air Science Club 58; Military Science Club 59; Senior Math Club 59; Favorite Runner-Up 57; Latin Club 57; Key Club 57, 58, 59.

MARILYN TREDER
Band 57, 58, 59, Reporter 59; FHA 57, 58, 59; Future Nurses Club 57; Garden Club 58, 59.

VERNA VIER
Sewing Club 57; Cheerleader, "B" Squad 57; Duchess 57; Latin Club 57; FTA 58; Garden Club President 58; Homeroom Secretary 57, 58; Variety Show Cast 57, 58; Choir 57, 58, 59; Nurses Club 59; Chemistry Club 58, 59.

BILL WADDLE

LINDA WALDRUM
Tennis 57; Hi-Talk 57, 58, 59; Debate 57, 58, 59; Junior Dramatics Club 57; Garden Club 57, 58, 59; National Forensic League 57, 58, 59; Athenian 57, 58, 59; Latin Club 57, 58; Homeroom Parliamentarian 57; Homeroom Secretary 58; Choir 57.

KIM WARREN
Football 57, 58; Track 57, 58; Archery Club 57; Spanish Club 57, 58; Field and Stream Club 58; DE Club 59.

CAROLYN WASHBURN
Homecoming Queen Nominee 57; Parliamentarian of Homeroom 57; Senior Dramatics Club 58; Fall Production 58; FTA 58; Hi-Talk 58, 59; Choir 57, 58, 59, Reporter 59; Speech Activities 59.

JANE WEBSTER
Classical Records Club President 57; Latin Club 57; Hi-Talk 57, 58, 59; Senior Dramatics Club 58, 59, Vice-President 59; Fall Production 58; Contest Play 58, 59; Athenian Staff 58, 59; Chemistry Club 57, 58, 59; Senior Class Reporter 59.

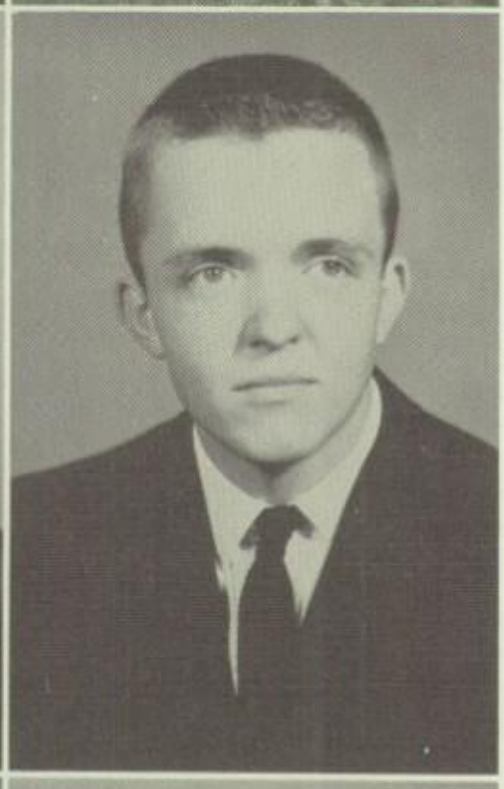

JOHN WITTEN
Volleyball Club 57; Football 57, 58, Manager 58; Baseball 59; Math Club 58; Track 57, 59.

JERRY WIGGINS
Domino Club 57; Military Science Club 58; Projector Assistant 59

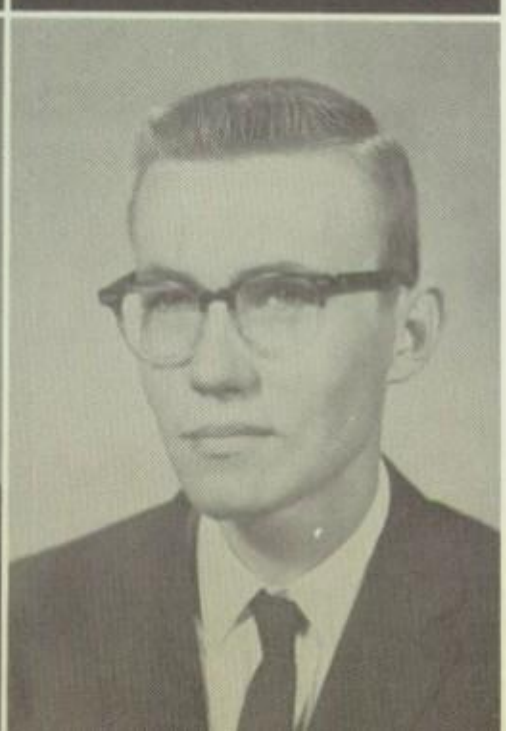

ARTHUR WOMACK
FFA 57, 58, 59; Outdoor Sportsmen's Club 57; Air Science Club 58; ICT, VIC Club 59; Judging Club 59.

JULIA WOODALL
FHA 57, 59; Junior Dramatics 57; Spanish Club 57; Garden Club 58; Hi-Talk 58; Variety Show Cast 58; Canasta Club President 59; Projector Club Assistant 59.

PATSY RUTH WOOLARD
FHA, Favorite Runner-Up 57; Y-Teen Club, Waxahachie; Party - Planning Club 59.

WILLIAM WRENN
Football 57, 58, 59; Track 57; Baseball 57, 58, 59; Outdoor Sportsmen's Club President 57; Volleyball Club President 58; Domino Club President 59; Latin Club 57; Homeroom Parliamentarian 59; Mu Alpha Theta 59.

CHRIS WRIGHT
Spanish Club 57; Scrabble Club 57; All-State Choir 58; FTA 57, 58; Classical Records Club 58.

TED ROBERTS
Vice-President of Sophomore Class, Taiwan; Chess Club 58; Track 58, 59; Military Science Club 59.

BARBARA FARLEY
Hi-Talk 57, 58; FHA 58, 59; Canasta Club 57; Dean's Assistant 58, 59; Garden Club 57, 58; Needlecraft Club 59; Girls' Sextet 57, 58, 59; Bridge Club 57; Spanish Club 57; Choir 57, 58, 59.

JACK HARDGRAVE
Outdoor Sportsmen's Club 57, 58; Domino Club 59.

JEANETTE FABER
FHA 57; Dance Club 57; Library Assistant 58, 59; FTA 58; Checkers Club 58; Latin Club 58; Modeling Club, President 59.

SUE STACY
Bridge Club; Latin Club; Glee Club; Red Cross Representative; Student Council; Stardust Y Club Favorite 58; Cheerleader 57, 58; Secretary-Treasurer 57. Montgomery, Alabama.

NANCY STREEPEY

ROSE MARIE IRELAND

JOHNNY HALL
Band 57, 58, 59; Latin Club 57, 58; Dance Band 57, 58, 59; Homeroom Vice-President 57; Choir 57; Junior Dramatics Club 57; Band Vice-President 59; Chi Epsilon Mu 59; Senior Math Club, Secretary 59.

BILL TURNER
Football 57; VIC 58, 59; Spanish Club 57.

JERRY HOLT

LEONARD ROQUEMORE

MACK WATSON
Dance Club 57; Golf 57; Latin Club 57; Ping Pong Club 58; Track 58; Projector Assistant 58; ICT 59; Atom Smasher Club 59.

BUDDY GREER

Track 57, 58, 59; Football 57, 58, 59; Ping Pong Club 57; Homeroom Reporter 57; Latin Club 57; Key Club 57, 58, 59; Homeroom Vice-President 58; Bridge Club President 58; Prince Runner-Up 58; Homeroom President 57, 59; Student Council 57, 59; Air Science Club 58; Chemistry Club 57, 58, 59; Military Science Club 59; Senior Class Business Manager 59.

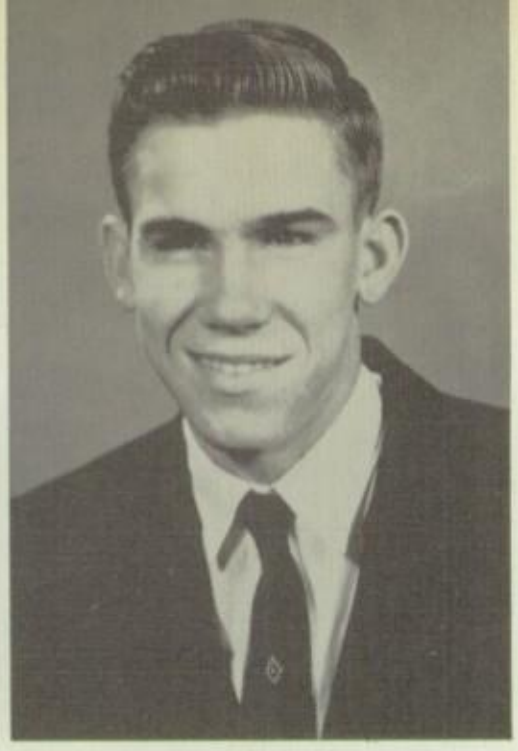

PAUL JONES

Emmett Essin???

Math club officers decorate the Christmas tree.

A Junior homeroom decorates its Christmas box.

Barbara and Harriett demonstrate gift-wrapping to a homemaking class.

"HOWDY WEEK"

Above, John and Sue are observing Howdy Week. This is the week in which the entire student body carried out the western theme by dressing in cowboy apparel, and the theme for the Athenian "TEXAS" was announced.

Mollie and Bill practice for the fall production, "A ROOM FULL OF ROSES," which was presented by the Senior Dramatics Club under the sponsorship of Mrs. Mullins. This was the first play presented in the remodeled Pullen Auditorium.

"SENIOR WEEK"

The Senior Pep Rally was a great success. During the week halls were decorated with symbols of the spirit of S.H.S., and sketches of the football team. Opposite is the large white "BEAR-CAT" on which Seniors placed their signatures.

Juniors

Freda Gant, President; Sammy Kerbo, Vice-President; Bill Chaney, Reporter; Annette Redburn, Secretary.

For us as Juniors this has been a year we will long remember. As the middle class we have been in the center of a multitude of activities. We feel that we have put forth our best efforts to make the 1958-59 school year a success and we are looking forward to the day we can say, "We are now the Seniors of '60."

Able Aleman

Barbara Andrews

Frances Ashmore

Becky Aston

Winston Baker

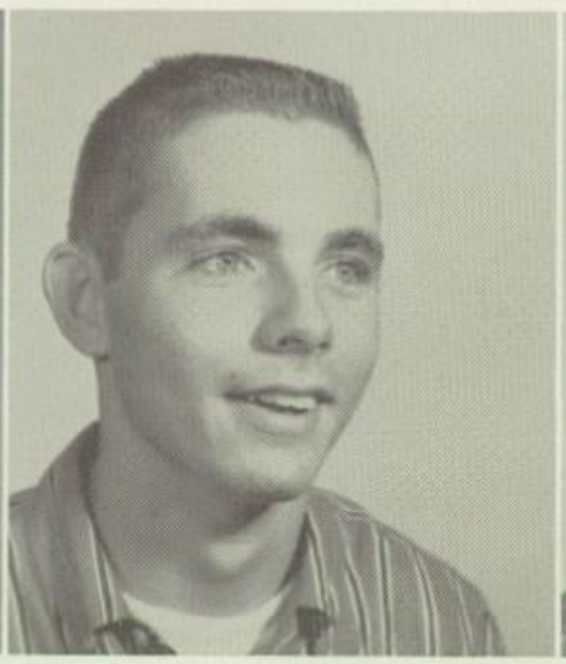

Charles Banks

Nancy Barnes

Don Barnett

Donna Bates

Ronald Beck

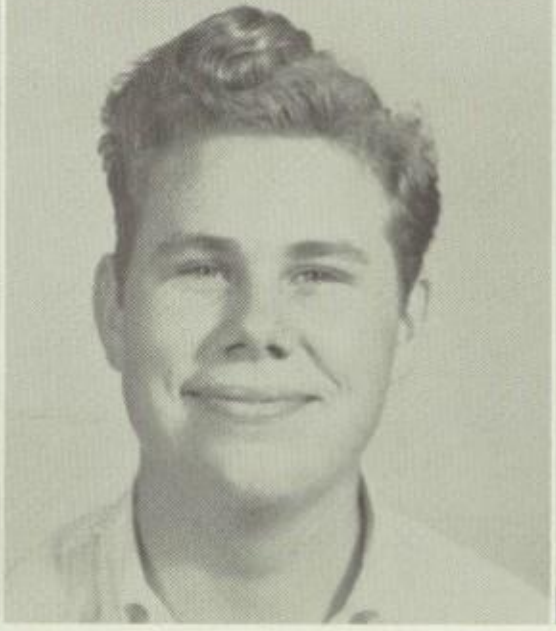

Lewis Belnap

Diana Bilger

Suzanne Beach

Sarah Birge

Annette Black

Myrdeth Blair

Bob Blanton

Barbara Blythe

Alma Lou Boaz

Sedra Bond

Nancy Booher

James Boothe

Georgeann Bradley

Mary Braswell

Sammie Brewer

Wanda Brice

Wayne Bridges

Travis Brock

Linda Brown

Margaret Brown

Sandra Broxton

Ann Bruce

Betty Bryan

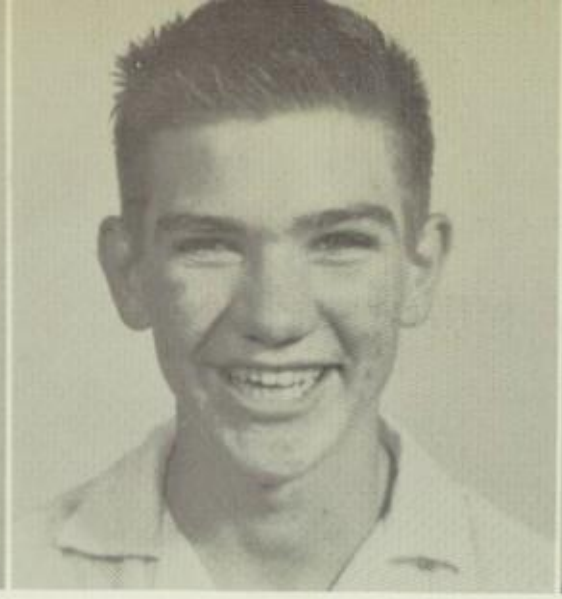

Joe Bryant

Ann Bunch

Perry Burks

Jan Burleson

Carla Burns

Marie Burns

Sandra Burrow

Dale Cantrell

Gayle Cantrell

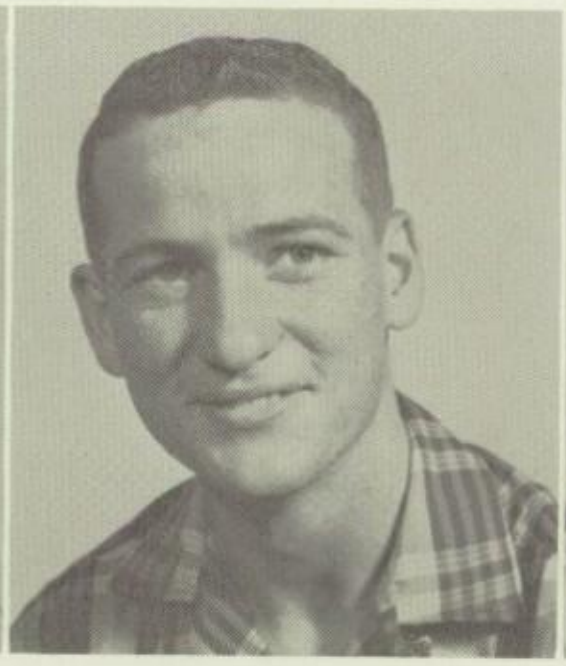

Connie Caraway

Mack Cary

Bill Chaney

Jerry Checks

Mack Chesley

Bill Christian

Patricia Chudyk

Jo Claiborne

Eddie Claunch

Barbara Clifton

Mike Cole

Dolores Cook

Linda Cooper

Jack Corzine

Mary Creed

Charlotte Crowsen

C. C. Daniel

Barbara Davidson

Shelly Davis

Claudia Dederick

Richard Dent

Carl Clark

Joyce Dixon

Judith Doggett

Mike Dollins

Mary Ann Dryden

Gene Edwards

Wanda Ekland

Deloris Elrod

Joe Elwood

David Estes

Jan Delene Flowers

Ronald Flowers

Jacky Fox

Donald Francis

Judy Franklin

Doris Freeman

Martha Furgeson

Charmayne Gabriel

Glenda Gallop

Freeda Gant

Anita Geis

John Goodman

Linda Gordon

Joe Graves

Buddy Gray

Douglas Grissom

Betty Groce

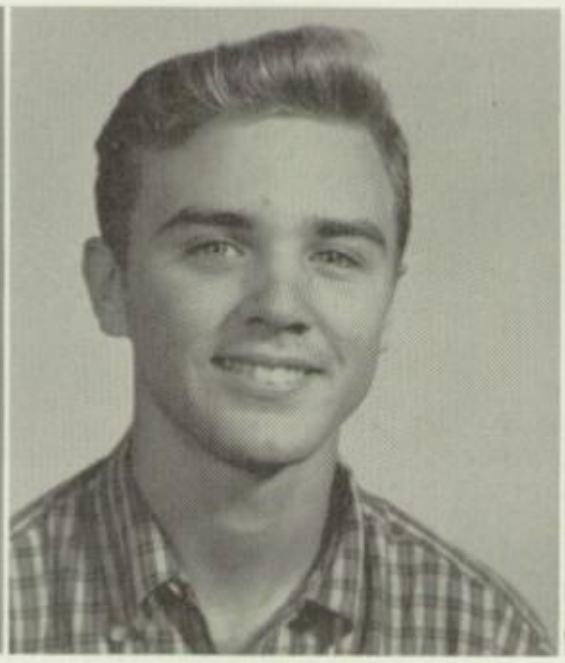

Lynn Guffee

Larry Gunn

Terry Griffith

John Hale

Eva Jo Hallmark

Jimmy Hansard

Ross Harrer

Joyce Hart

Kay Henderson

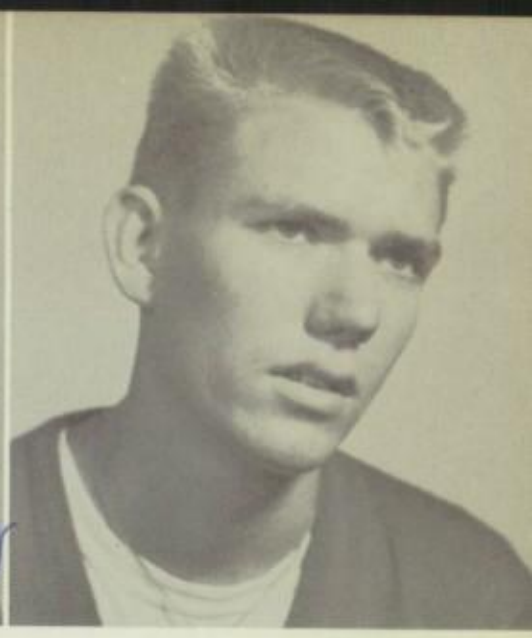

Billy Jack Henry

Sandra Hensley

Nancy Hestand

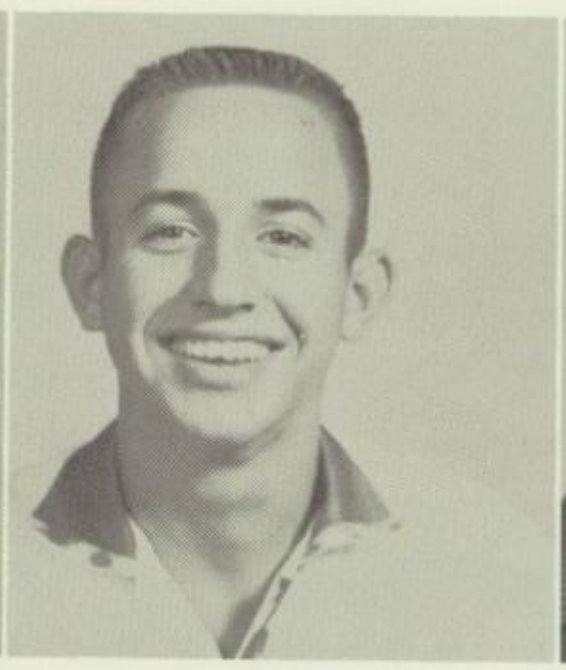

Warren Hewgley

Robert Higginbotham

Paul Higgins

Toni Hodgkiss

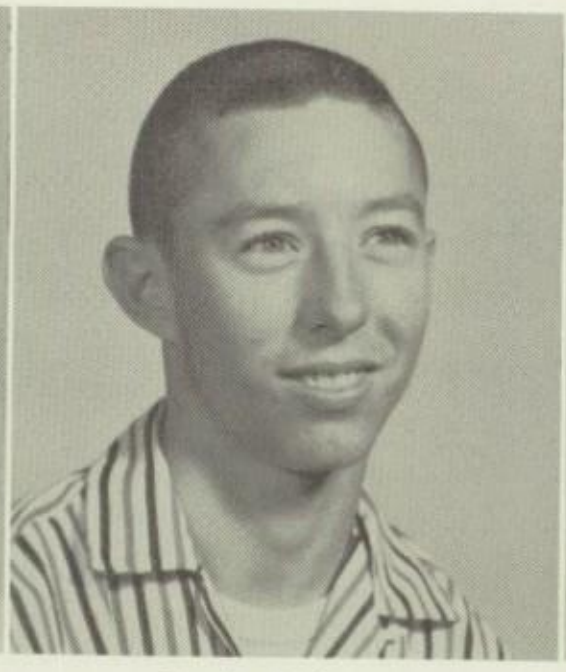

Louis Holmes

Dwight Howard

Gay Jackson

Phillip James

Ronny James

Jon Jennings

Barrett Jackson

Patsy Jobe

Carole Johnson

Michael Jones

Kaye Anne Kelley

Sammy Kerbow

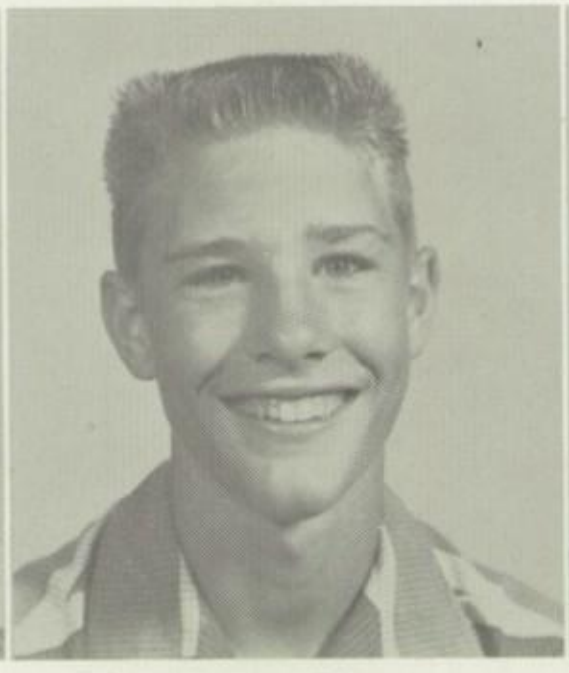

Ray Killgore

George Kimbrough

Carol King

Jimmy Kirby

Barbara Kontor

Terry Korioth

Nelda Kretsinger

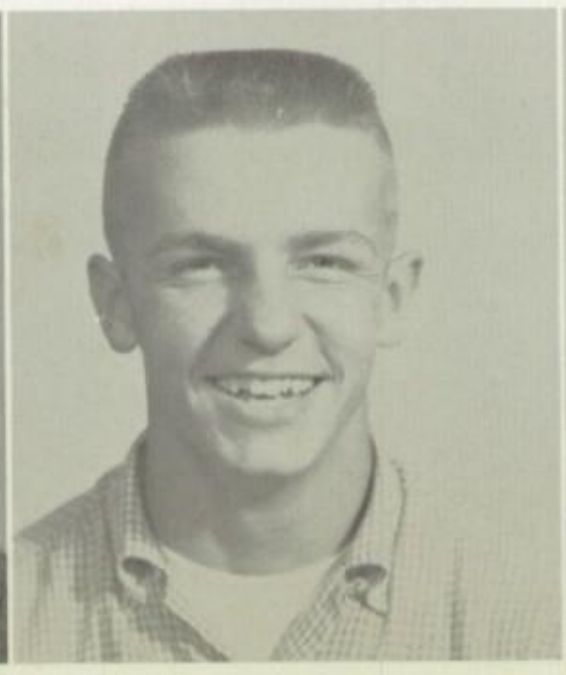

John Kyle

Sue LaFoy

Missy Lamb

James Langford

Kenneth Keeling

Wayne Lass

Carey Lavender

Rae Lindsey

Nancy Loughborough

Barbara McAfee

Marcella McCargo

Margaret McCoy

Patricia McCright

Marlene McElroy

Sharon McFarland

Pat McGraw

Barbara McKinzie

Pat Markham

Pat Marr

Berniece Martin

Carol Martin

Sonna Mayfield

Brady Mayo

Sue Meek

Barbara Melton

Diane Moore

Betty Moravec

Charolette Morris

Billy Morison

Don Morrison

Bobby Mullins

Gloria Murphy

John Murray

Woody Murrin

Eddie Nation

Linda Nicks

Billy Nobles

Patricia Odneal

Judy Opel

Yvonne Oswalt

Lois Owen

Nick Owen

Patsy Owens

Terry Paine

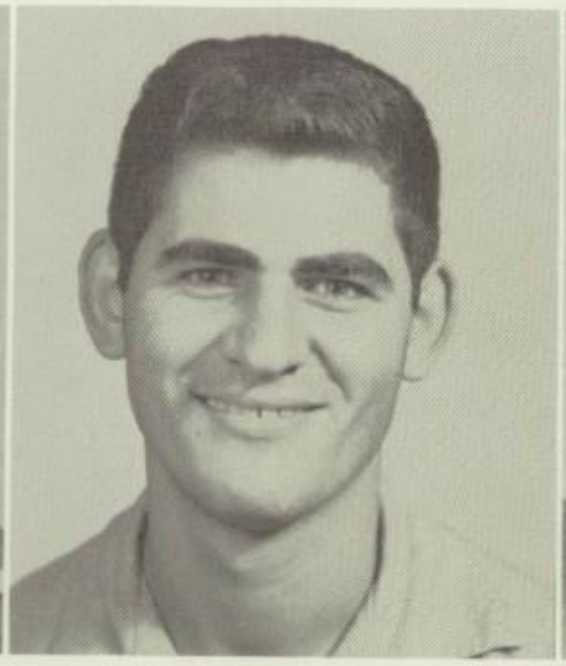

Jimmy Pappas

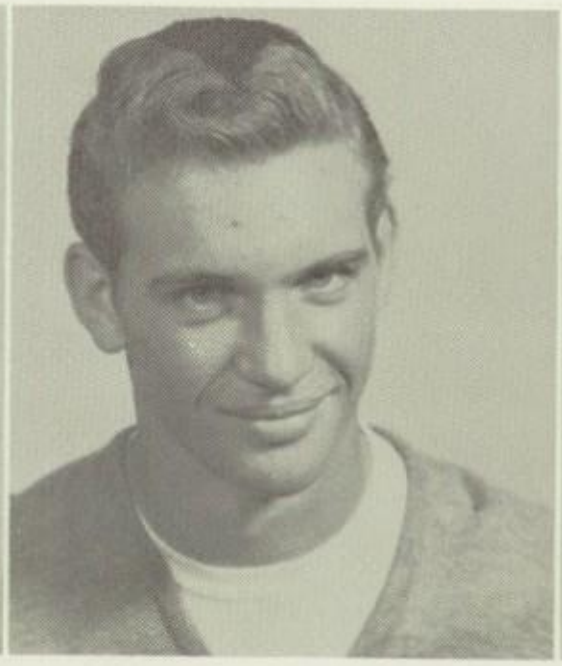

Joe Parish

Ned Parker

Patricia Parkhill

Mary Patrick

Barbara Pemberton

Kay Pemberton

Kay Perry

Jimmy Points

Dedra Sue Price

Sara Jo Price

Jack Prichard

Gerald Puckett

Paul Raley

Saundra Raraulston

Betty Lou Ray

Bill Rector

Annette Redburn

Bill Reesby

Mollie Rehmet

Janet Reppond

Connie Rhudy

Diane Richardson

Sally Richardson

Aubrey Ritchie

John Richie

Colleen Roach

Ethel Roberts

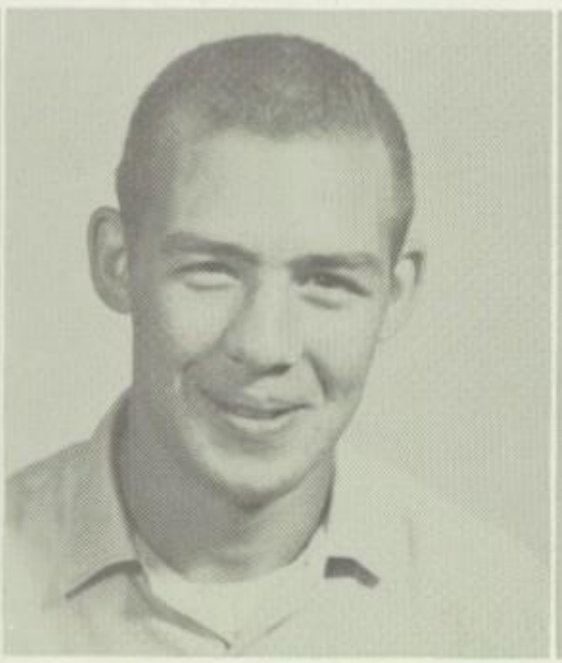

Ronald Robinson

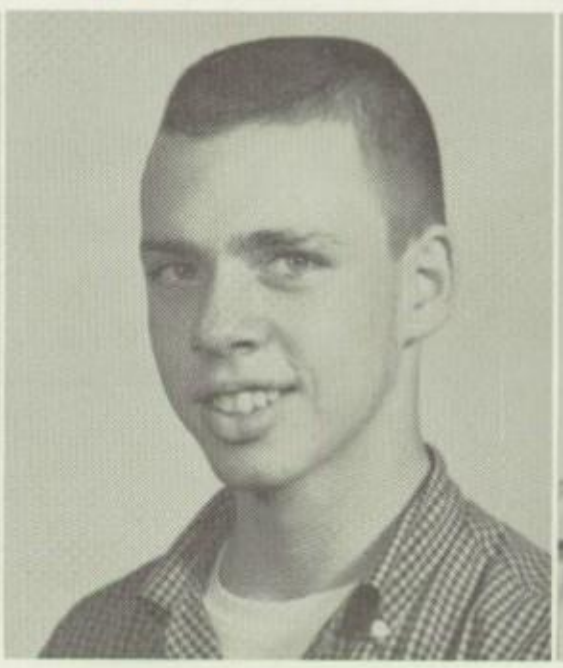

Roger Russell

Sam Schiflett

Sandra Schmitt

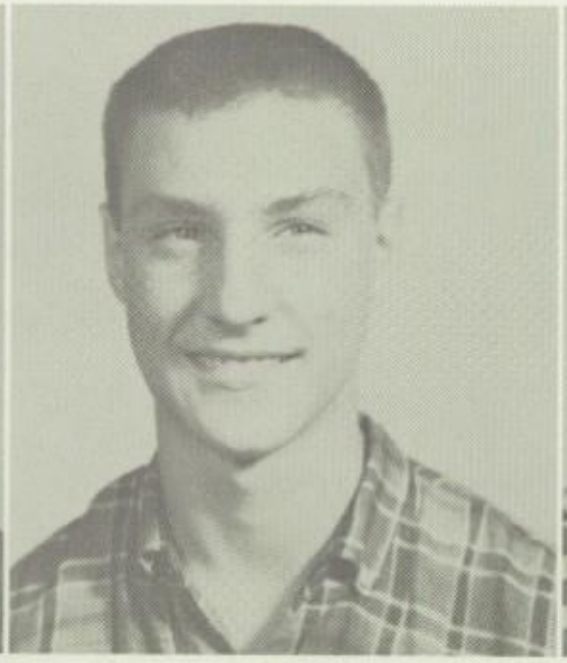

Bill Scott

Jimmy Senor

Mike Sewell

Jerry Shadid

Patsy Shannon

Jerry Shields

Carolyn Siebert

Jerry Sisemore

Onita Sisemore

Betty Skeen

Otto Sladecek

Bob Slate

Betty Smith

Bula Smith

Charles Smith

Donald Smith

Donna Smith

Harold Smith

Linda Smith

Linda Gayle Smith

Sue Smith

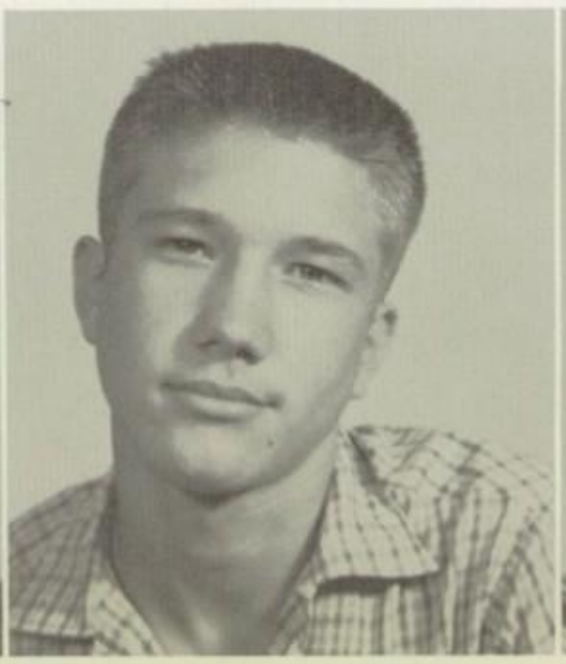

Willie Sofey

Suzanne Spears

Don Spencer

Vestal Stephens

Billy Stephenson

Allen Stockslager

Susan Stowers

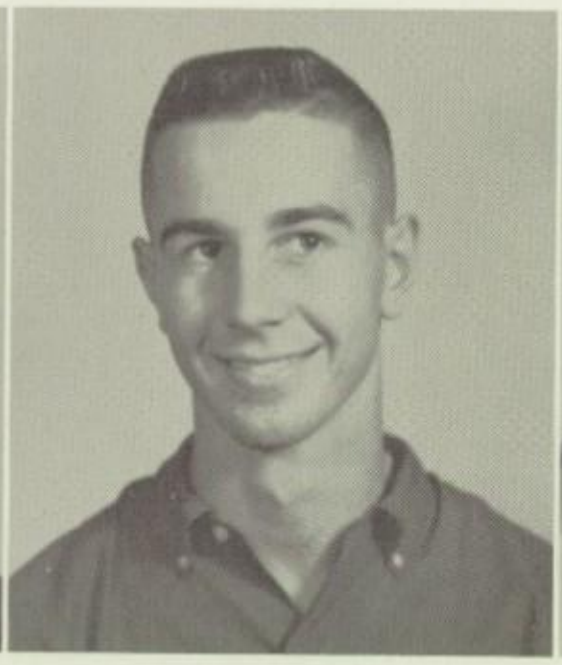

Gerald Syler

Garbara Taylor

Dean Taylor

David Smith

Patsy Templeton

Barbara Thetford

Barbara Trice

Mike Trulock

Guy Tucker

Jane Turpin

Lucy Turpin

Sidney Underwood

Elaine Vandergriff

Jim VanHooser

Joanne Vaughn

Lydia Vawter

Charles Vineyard

Sandra Walcott

Paul Waldrum

J. C. Walser

Margaret Welch

Don White

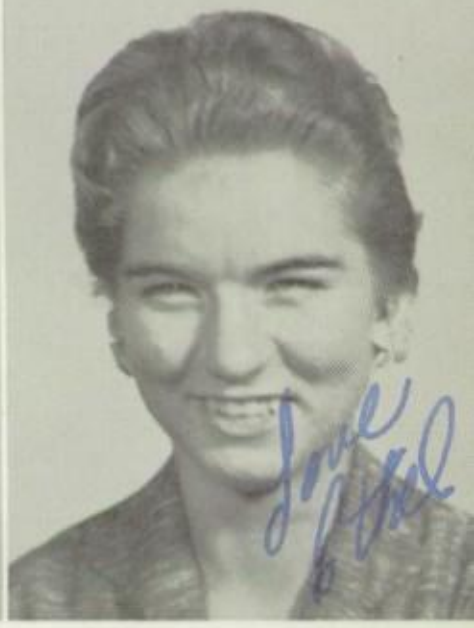

Ethel White

Jerry Jo White

Alfred Williams

Melba Williams

John Williamson

Charlie Wilson

Harry Wilson

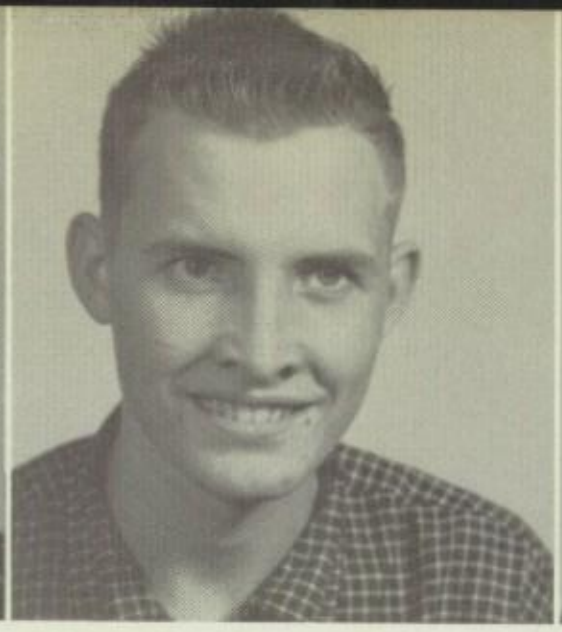

John Wilson

Janet Witt

Ned Woodall

Mary Ruth Wright

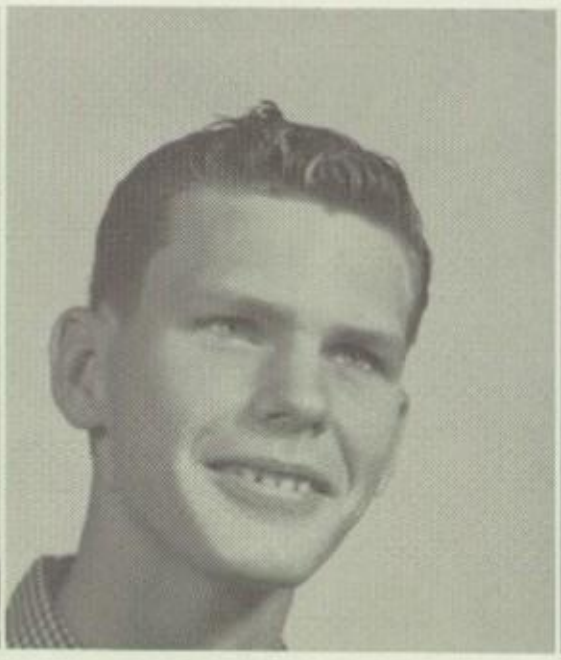

David Yowell

Annabell Babb

Margaret Brown

Trey Crosswaithe

Kathy Davis

Wanda Goslin

Ray Hall

Gary Hanning

Judy Holt

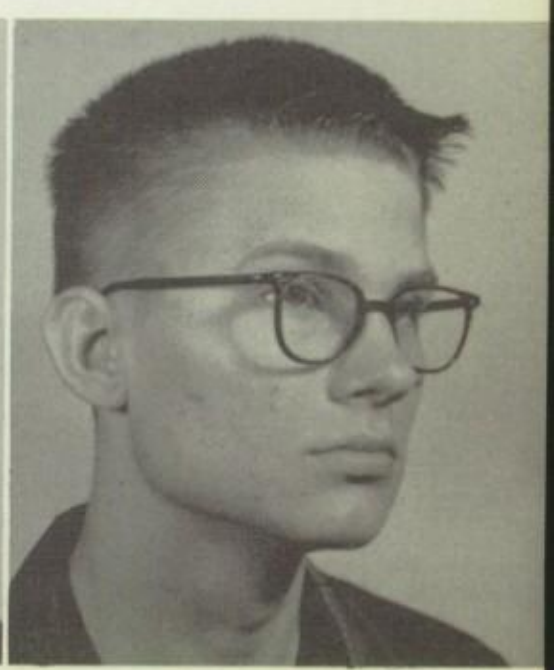

Billy Hooker

Barbara Hope

Donna Kile

Kathy Medell

Janette Osburn

Peggy Pataro

Jerry Shields

Butch Skaggs

Marvin Watson

Ruth Watson

Annually the homeroom mothers sponsor a Christmas party for each class at the Huddle. Here is the dinner-line at the Junior party.

Sophomores

Carol Everheart, Secretary; Hillary Hicks, Vice-President; Hugh Grady, Reporter; Larry Mayo, President.

With each new year comes new and more responsibilities but with each new responsibility that you take on omes the feeling of joy that can only be derived from accomplishment. And we, the 1958-59 Sophomore Class, eel that this year was no exception. We also feel that without the help of Juniors, Seniors, and faculty this year vould not have been nearly as successful for us. If at any time we became confused or stepped out of line there vere always the Seniors or Juniors to help or set us back on our path. We only hope that when we are given the hance we will become as good students as those Juniors and Seniors of 1958-59.

Ralph Adams | Johnny Aiken | James Alexander | Larry Alexander | Guy Anderson | Vernon Anderson

Ronald Aycock | John Babraitus | Judy Baker | Gary Ball | Kay Barker | David Bateman

Jimmy Beale | Richard Beard | Mary Beckett | Lois Belcher | Robert Bentley | Sue Bentley

Sarah Bentley | Connie Biesecker | Harry Bilger | Glenda Blackshear | Wayne Blakey | LaGuinn Bradsha

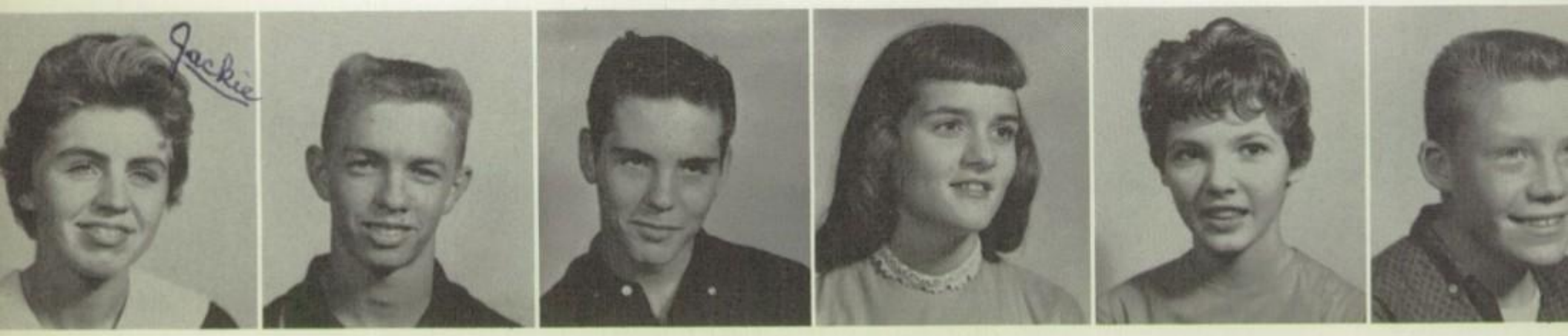

Jackie Bradshaw | Jimmy Bostwick | Wayne Boyls | Lana Brooks | Sharon Broome | Steve Bryant

Beverly Bryant | Jack Buccy | John Buchanan | Beth Buchanan | Becky Buckley | Kenneth Buck

Ann Burhenn | Gary Burks | Pamela Burns | Paul Barton | Jim Camak | Elizabeth Campbell

Ronnie Campbell | Dorothy Canon | Barbara Carroll | Ferrell Carroll | Sheryon Cathey | Harvey Caveneder

Eddie Chaney | Ada Chappell | James Clark | Jerry Clay | Bob Cobb | Bobby Cole

Billy Copley | Frances Cornette | Billy Cox | Jerry Cox | Mollie Daugherty | Sandra Cumming

Norman Daugherty | Don Davis | Linda Dawson | Gerald Dickey | Dale Dingley | Yvonne Doggett

Betty Dossey | Nyka Duke | Diana Dunn | Virginia Dutton | James Edwards | Kay Elmore

Bob Essin | Carole Everhart | Rosemary Farley | Linda DeFratus | Don Ferguson | Nancy Ferguson

Mary Fielden | Wayne Fielden | Barbara Fielder | Bill Flaccus | Kyal Forehand | Jackie Frazier

Jerry Gallup | Woody Gilliland | Tommy Goff | Hugh Grady | Grady Grant | Brenda Gray

Barbara Good

Jerry Green

Margaret Green

Mary Green

Julia Greer

Sharon Guffee

Carol Guffey

Jerry Hampton

Robert Hampton

Toni Hardy

Glenn Hailey

Kay Harless

Joe Harris

Melvin Harris

David Hash

Ellen Helms

Betty Hemby

Hilary Hicks

Brooks Highfill

Frances Hiser

Billie Jo Holloway

James Hough

Larry Howard

Roger Howard

Jack Huebsch

Trenelle Hughes

Jim Hunter

Jimmy James

Jerri Jeffcoats

Larry Jeffcoats

Patti Hollensed

Tommy John

Geraold Johnson

Nancy Johnson

Ronnie Johnson

Ted Jones

Pat King

Ruby King

Virginia King

Dan Kinnard

Jim Kirkpatrick

Terry Korioth

Bill Krumm

Pat Lackey

Martha LaFoy

Marie Landman

Donald Lane

Brenda Leverette

Joyce Linxwiler

Judy Loughborough

Louie Lusk

George McBride

Jerry McCrary

Charlotte McDonal

Philip McDonald

Margaret McKey

Ginny Maddox

Don Marr

Pat Marse

Linda Martin

Jill Mason | Larry Mayo | Linda Mayo | G. A. Miller | John Minks | Jerri Monroe

Linda Montgomery | Sam Montgomery | Doris Moore | Emil Moraves | David Morrison | Johnny Moseley

Roy Myatt | Philip McElroy | Gary Nelson | Judy Nelson | Mike Nelson | Charles Newton

Eddie Newton | Coquese Nichols | Donna O'Neal | Gerald Ooten | Bob Osburn | Eugene Owens

Wendell Owens | Joyce Parker | Lou Partlow | Don Peacock | Stephen Pedigo | Vic Penton

Dale Pierce | Lynn Pitman | Sylvia Pond | Carole Powell | Robert Quinten | Andrew Rambin

Steve Randall | Mike Redden | Steve Riley | Clint Roach | Roby Robards | Judy Robertson

Ben Rodgers | Bobby Roper | Nelda Roquemore | Carroll Ross | Linda Ross | Virginia Rowell

Barbara Ruffin | Barbara Ryman | Authur Saalfield | Sandra Savage | Ann Schuster | Charlotte Scrivner

Charles Scrivner | Al Seavet | Jon Sewell | Richard Shelburne | Jackie Shelton | Dale Semmons

Charles Simpson | Len Sisemore | Darlene Smedley | Billy Smith | Darryl Smith | David Smith

Pat Smith | Phyllis Smith | Sandra Smith | Sandra Lynn Smith | Barbara Smithson | Janette Smithson

Dean Springfield | Eilene Staskin | Linda Stephen | Barbara Stewart | Toni Stewart | Linda Strain

Ann Stroud | Tommy Stumpp | Linda Swindell | Diane Talley | Pat Talley | Geraldine Taylor

Glenda Taylor | Terry Taylor | Larry Thomas | Barbara Thomason | Boyd Thompson | Leonard Thompson

Richard Thompson

Nina Todd

Sandy Tolbert

Norman Trice

Jimmy Tyler

Eugene Terry

Molly Upham

Judith Vincent

Bob Vineward

Sue Warner

Judy Warren

Edna Watson

Linda Watson

Donald Watwood

John Webster

Lana Welch

Mark Wheless

Mike Wible

Haskell Willaby

Bobby Williams

Brenda Williams

Don Williams

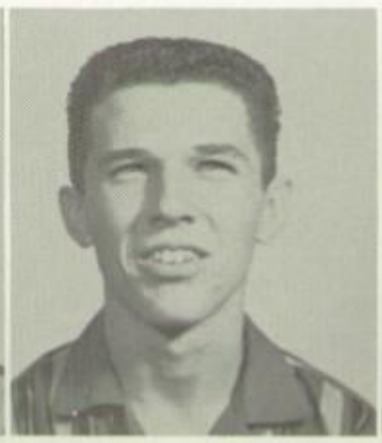

Larry Williams

Lydia Williams

Mary Wilson

Freddy Wisely

Charles Yancy

Brenda Yoast

Molly Young

Shirley Young

Nancy Bailey

Martha Butts

Jackie Lynn Duke

Sharon Greater

Grant Heller

Jack Hensley

Fred Holbrook

David Johnson

Siegrum Korsitsky

Peter Lange

Gary Means

Patsy Owens

James Provins

Kerry Sarver

Nancy Sisemore

Jeanne Smith

Eliene Staskin

Camille Streepy

Linda Thomas

Ada Tyree

Richard Vollv

Kenny Yowell

Barbara Landrath

Barbara Gregorey

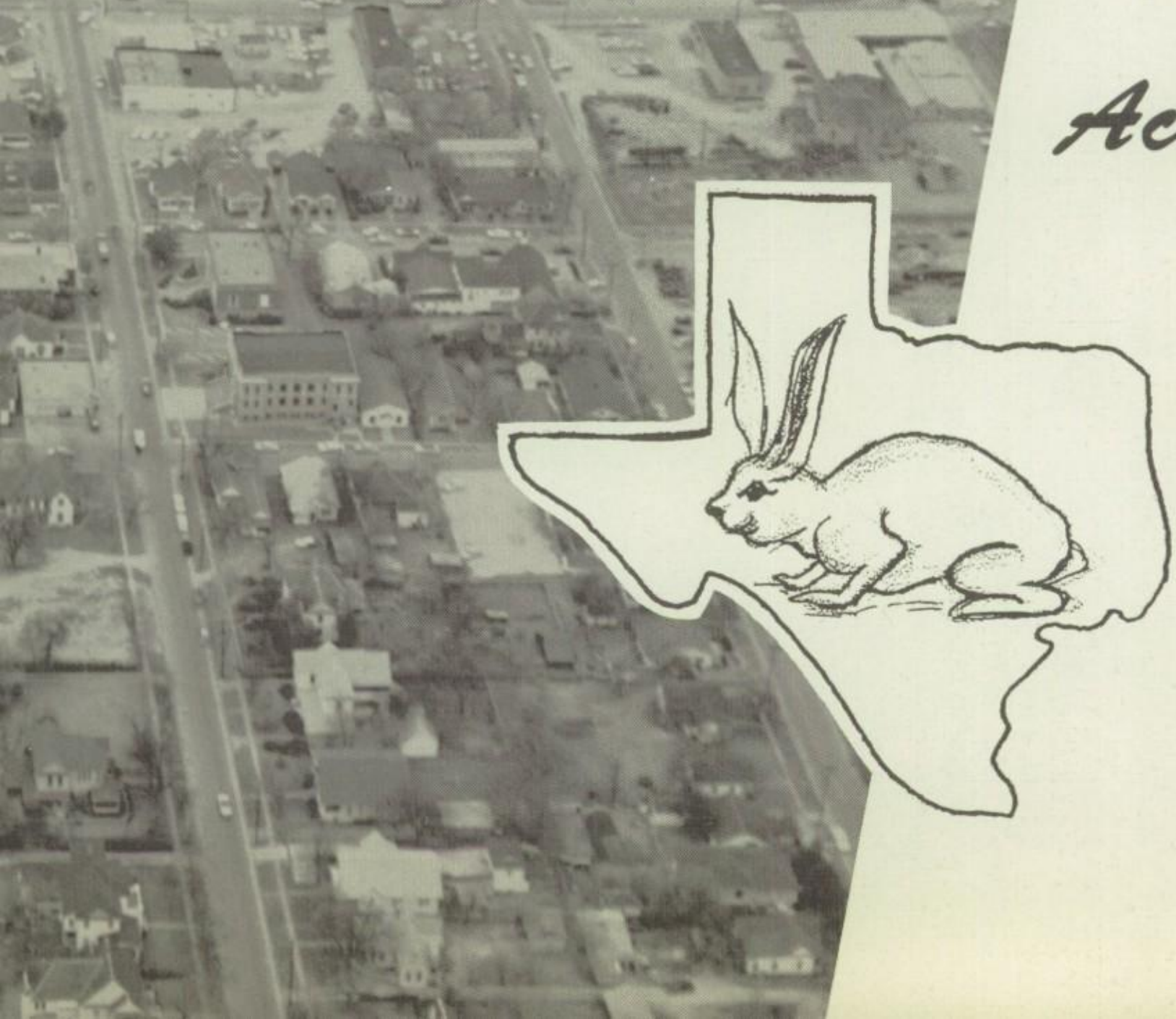

Activities

Girls' and Boys' State

Carol Campbell Joe Duval

Miss and Mr. Howdy

Ann Atnip *Jim Blankenship*

Miss and Mr. School Spirit

Judith Roberts Butch Skaggs

Best Groomed

Seniors

SUE BOYINGTON
JERRY DOLLISON

Juniors

SUZANNE BEACH
GENE EDWARDS

"DRESS RIGHT WEEK"

The student council sponsored a good-grooming and dress week, its objective being to make the student body more conscious of good-grooming and appropriate dress.

The week was begun with an assembly featuring skits on the theme of the week. The week included campus clean-up, election of best-groomed boy and girl of each class, speakers, and a dress-up day.

Participation from the student body was excellent and the week was given a high evaluation by the faculty and students.

Sophomores

SUE WARNER
RALPH ADAMS

History

History and government present the student with the working tools and knowledge of the principles of American democracy. Audio-visual aids, records, current magazines, reports from administrative officials and participation in the classroom to demonstrate the importance of every individual in the application of citizenship and responsibilities of freedom.

Mr. Louis Hanky, a newcomer to our faculty, had just completed a tour with the Navy when he came to S.H.S. He received his B.A. at Southeastern State Teachers College. He is a talented math teacher who also contributes to the social life of our school and is known to all of us as "Mr. Sory's Shadow." Welcome to Sherman High School.

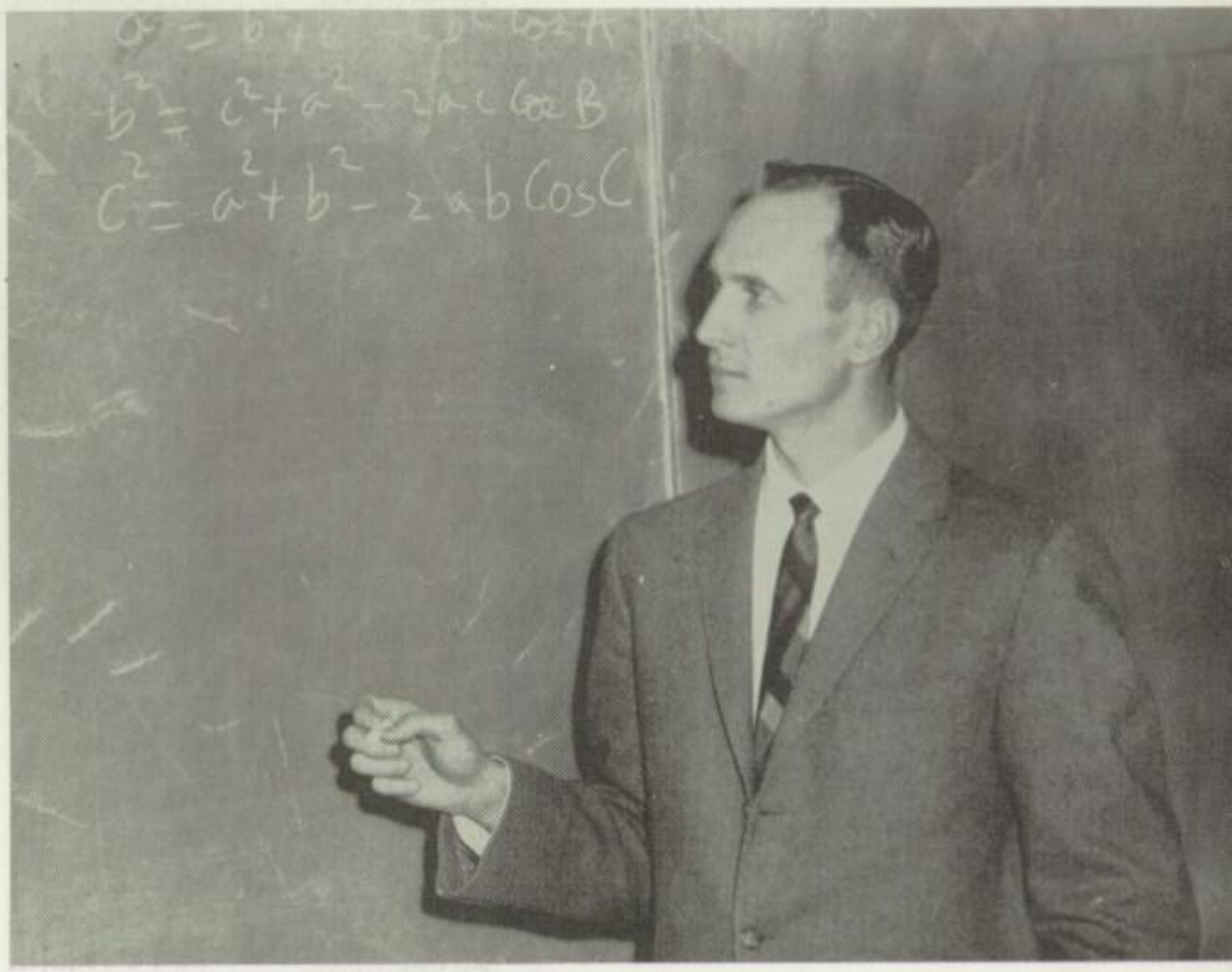

Math

Sherman High School offers a wide variety of subjects in mathematics to meet the needs and requirements for successful work in college or in whatever field one wishes to enter after graduation. Interest is created by participation in mathematics clubs, in Interscholastic League events, and in making projects. Accelerated classes are provided for those who desire a broader education.

English

In all English courses, there is a broad reading program including classics, both ancient and modern; there is a constant emphasis upon effective writing and speaking.

At each level in the accelerated classes, there is an enriched program in all areas of work with emphasis on experimental, creative, and critical writing.

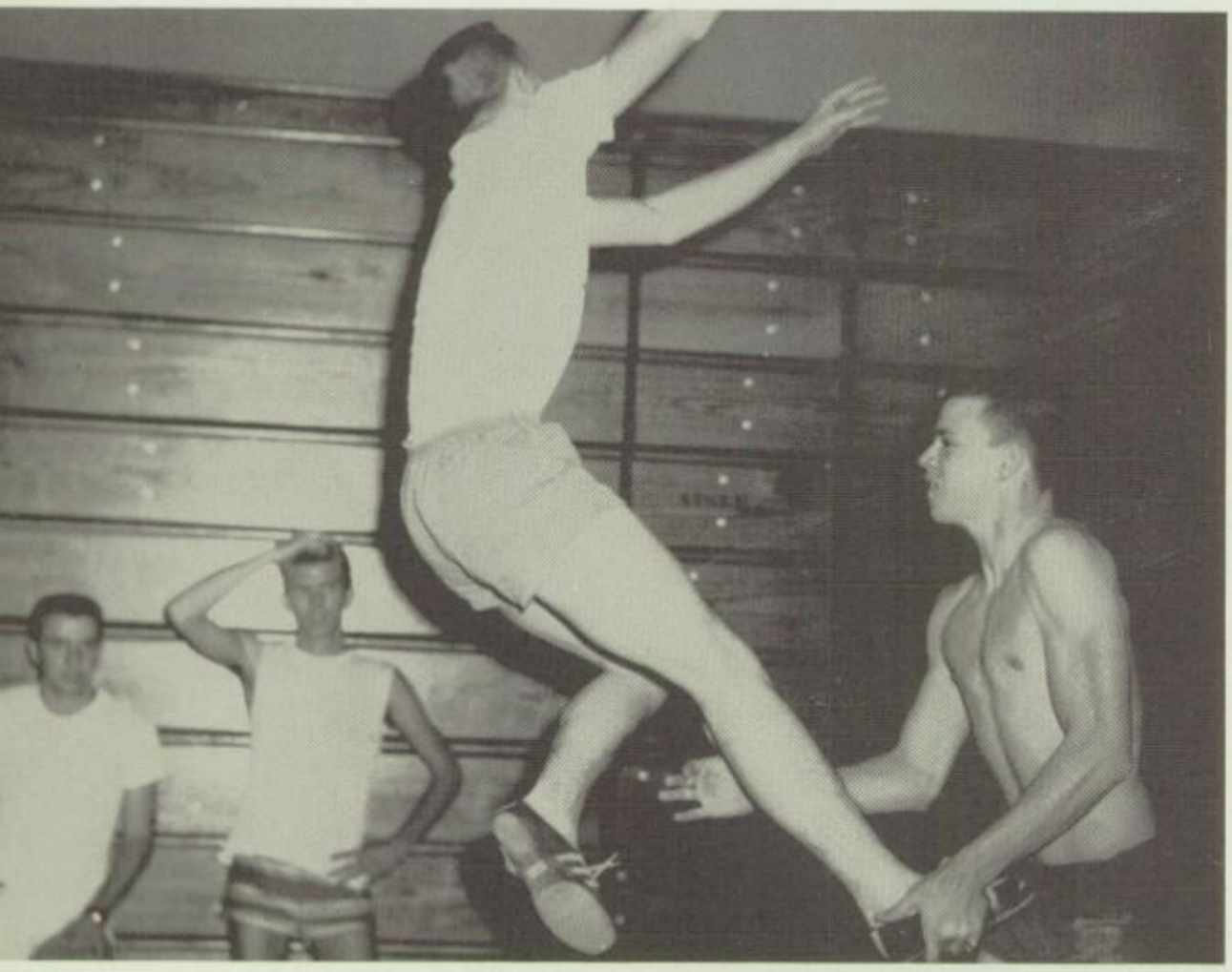

Physical Education

The Physical and Health Education program at Sherman High School places a great deal of emphasis on taking care of the human body. Exercise also plays an important part in the program.

Competitive sports which are in season afford both boys and girls a chance to exercise and learn the fundamentals of playing well together.

Speech

Sherman High School offers two years of speech. Speech one and two are fundamental classes offering fundamentals, original speaking, interpretative speaking, debate, discussion, and a basic knowledge of special types of speaking. Speech three is a study of drama and dramatics. Speech four is a study of radio and television. Each student compiles, directs, and produces three radio shows.

Distributive Education

Distributive education is a vocational program especially designed to teach high school students the fundamentals of retail, wholesale, and service-selling businesses. The students work on a "cooperative basis" with participating businessmen—usually going to school in the morning and working in a real job during the afternoon.

Business

Business courses offer a wide variety of subjects to prepare students for the business and commercial world. Typing, Shorthand, Business Law, Bookkeeping, Business English, and Office Practice are offered. The department also tries to help the student in job placement and recommendation.

I.C.T.

ICT is designed for junior and senior students wishing to start an occupational trade training program while still in school. This includes such areas as carpentry, auto mechanics, electrical, laboratory technician, nursing, etc. A student who selects industrial cooperative training goes to school a half day and works downtown a half day.

Biology

Here Biology students prepare for a future lab day.

Physics

Physics is designed so as to give the student a working knowledge of the laws, theories, and principles encountered in the everyday life. It is offered only to seniors.

Shorthand

Here instructions are given to students as they practice taking dictation and learning the skills of the business world.

Shop

The satisfaction of creating things with the hands and, at the same time, learning a skill or trade are two of the primary purposes of the Industrial Arts Department.

Chemistry Science

Young scientists in S.H.S. get a very comprehensive survey of science at work in their chemistry, biology, and physics classes. The courses are geared to a high school level and students learn practical things which will stand them in good stead, whether they plan to continue in science field or go into some other suitable profession.

Future Farmers

Vocational Agriculture is a "trade" school for boys who are interested in farming, raising livestock, and general agricultural practices. They make field trips to farms and ranches in the county to study recognized practices. They also have home projects of livestock or crops and keep minute records of all business transactions pertaining to their project.

Fine Arts

ART

A general course in art is offered to sophomores, juniors, and seniors wishing to take the course. Art in everyday life such as industry and advertising is studied. The emphasis is on self-expression with use of tempera paints, clay, water colors, metal work and an appreciation of art gained through the study of art history. Here second year students are working on a unit in design.

BAND

Band work is divided into two parts. In the fall emphasis is placed on marching band and marching activities. Students attend all football games—at home and out of town, participate in parade activities such as the Christmas parade and college homecomings, and attend band day at the state fair. During the school year, members of the band will represent SHS on the average of sixty to sixty-five occasions. After marching season, emphasis is placed on concert work which culminates in a spring concert and the Interscholastic League Music Contest.

CHOIR

Choral activities at SHS center around two choirs, the A Cappella Choir and the Choral Club. Both organizations present programs for various service clubs in the city as well as serious music concerts at such seasons as Christmas and Easter. The choral club is more general in its approach to choral music. The A Cappella choir is more defined in its approach because of the unaccompanied music in its repertoire. Many ensembles are chosen from these groups to sing for special programs. Three years of choral music are offered at Sherman High School.

Homemaking

Three years of homemaking is offered in S.H.S. Homemaking covers a variety of things. It includes beauty care, gardening, home beautification, meal planning, clothes designing, and many other helpful ideas for the homemaker.

Latin

Students are usually fascinated when they learn how many of our English words stem from a Latin root. This knowledge is of great value in understanding our own language, as well as others.

Spanish

Foreign language courses try to teach the customs and mores of the different countries, as well as how to speak, read, and understand the language.

Mechanical drawing students at work.

These are the leaders of all activities. This is our Student Council.

PE offers the opportunity for recreational enjoyment.

Assemblies throughout the year are planned for education, inspiration, and entertainment.

Mrs. Hayes exhibits the costumes of ancient Rome.

A metals class views their project.

Ginger Johnson

Homecoming Sweetheart

FREEDA GANT

MISSY LAMB

JACKIE SUE BALDWIN

HOMECOMING '59

The Homecoming Queen is chosen by the student body from six girls that are nominated by the Bearcat football team. The winner is kept secret until the half-time during the football game the night of Homecoming. She is then presented with a bouquet of roses and football by the team captain. This is the climax of the many homecoming activities which include: pep rallies, elections, former Bearcat teams being honored, half-time skits and programs, coronation of the Homecoming Queen, and a dance after the football game.

HILARY HICKS

JERRI JEFFCOATS

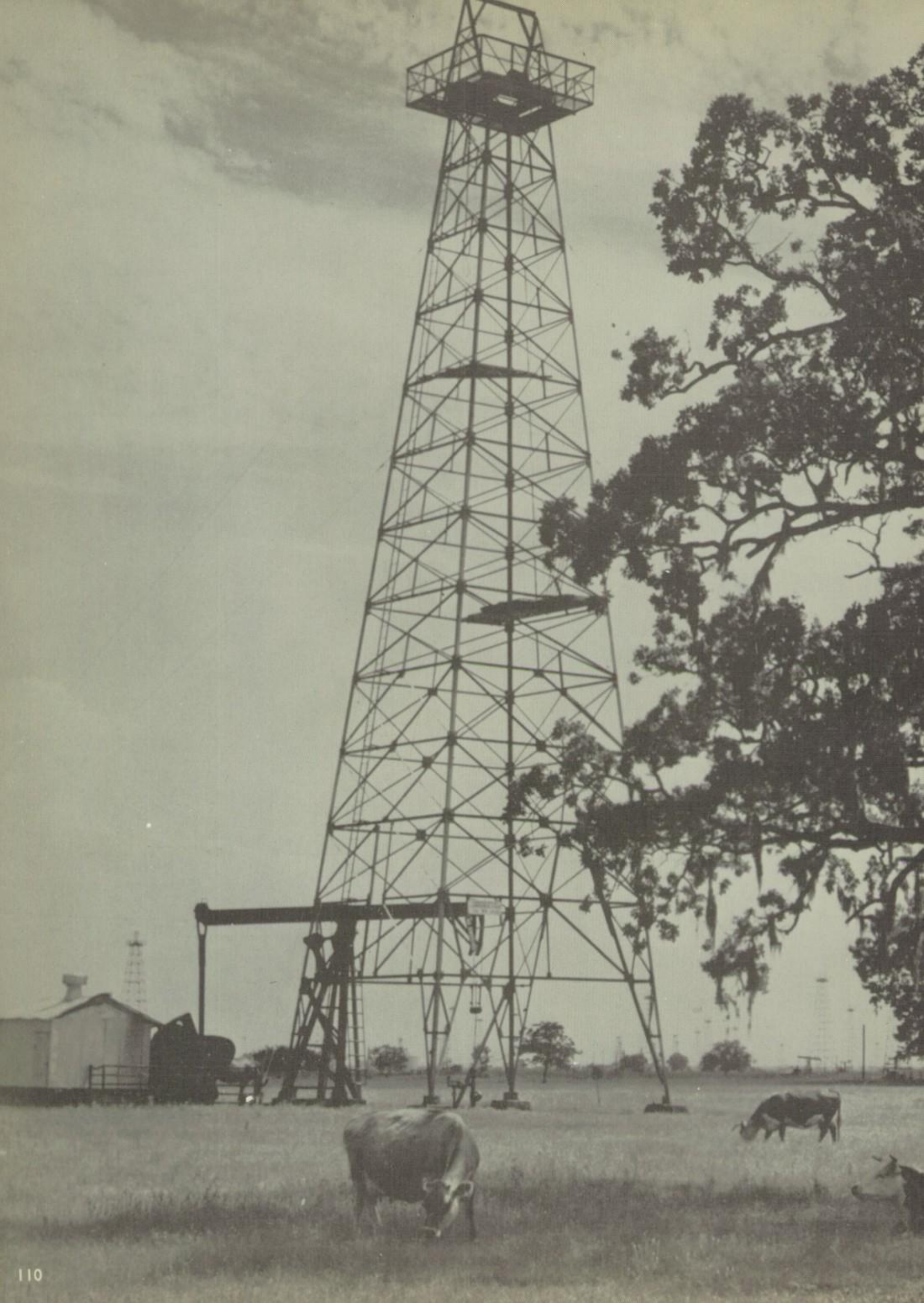

Sports

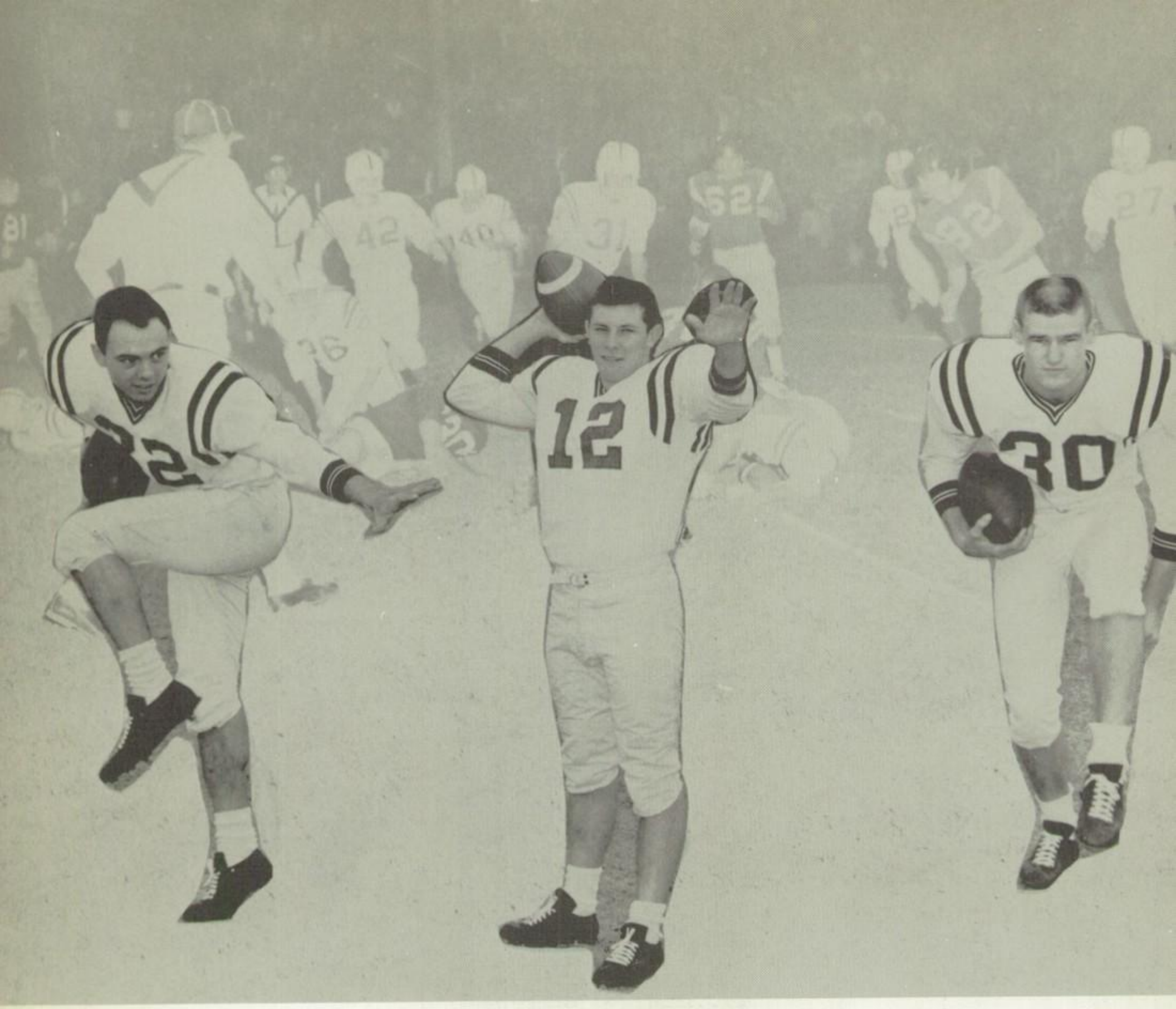

Tri-Captains

Jackie Baker, Wayne Daughtery, William Wrenn

The BEARCATS have brought home many victories this year of which the entire student body is very proud. We salute our team for an excellent year of fine work and sportsmanship.

Sherman	6	Sept. 12—There—Gainesville	0
Sherman	28	Sept. 19—Here—Fort Worth	0
Sherman	28	Sept. 26—Here—Adamson	0
Sherman	14	Oct. 3—There—Paris	19
Sherman	16	Oct. 10—Here—Greenville	0
Sherman	28	Oct. 24—There—Duncan, Okla.	8
Sherman	0	Oct. 31—Here—Highland Park	38
Sherman	0	Nov. 7—Here—Garland	22
Sherman	16	Nov. 14—There—Denton	0
Sherman	8	Nov. 21—There—Denison	6

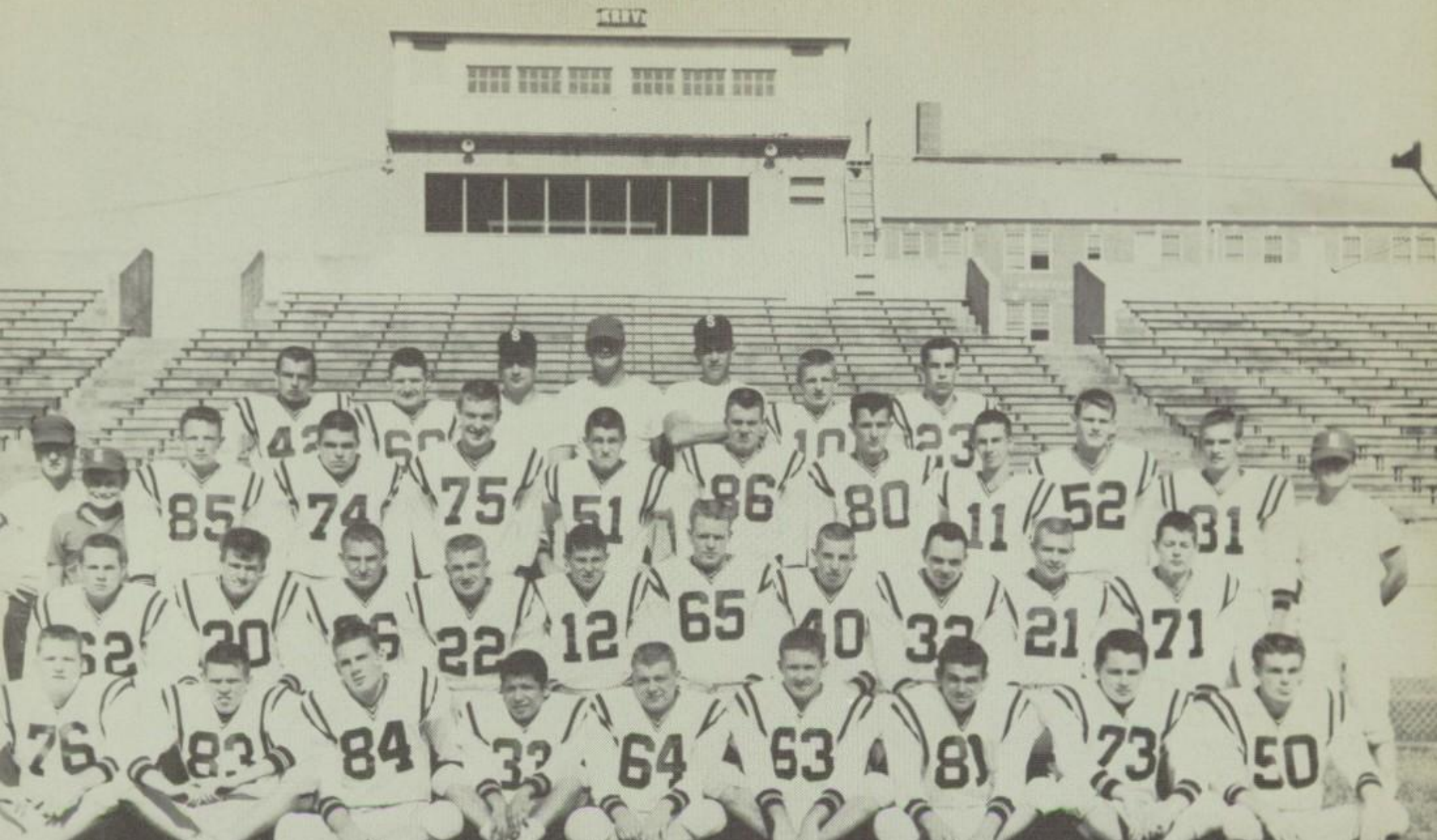

"Bearcats"

MR. HEARNE

MR. HARSHBARGER

MR. HARPER

Coaches

JIMMY THOMPSON
Senior
Height—6' 3"
Weight—190
Second year letterman

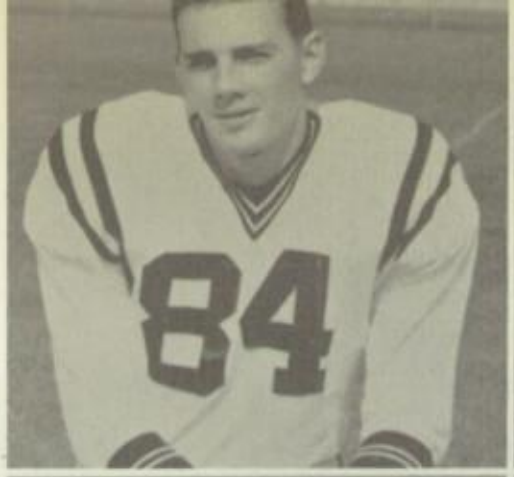

JAMES DEBERRY
Senior
Weight—210
Height—6' 5"
One year letterman

WILLIAM WRENN
Senior
Height—5' 9"
Weight—175
Three year letterman

BILLY HENDERSON
Senior
Height—5' 10"
Weight—170
Three year letterman

WAYNE DAUGHERTY
Senior
Height—5' 10"
Weight—160
Two year letterman

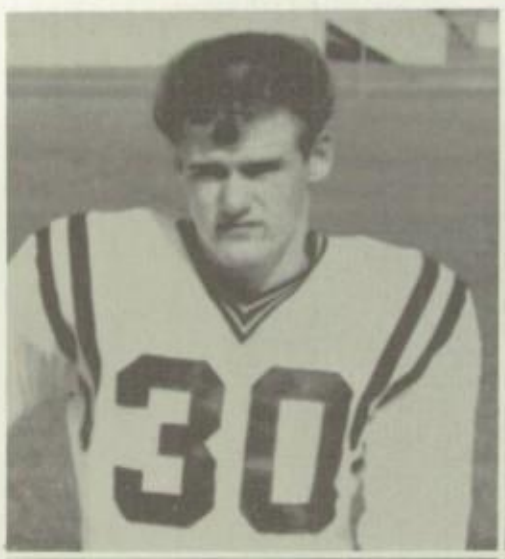

FRED SIMPSON
Senior
Height—6'
Weight—176
One year letterman

PHIL HILLIARD
Senior
Height—6'
Weight—235
One year letterman

JOHN SUDDERTH
Senior
Height—6' 2"
Weight—175
Second year letterman

BUDDY GREER
Senior
Height—6' 1"
Weight—185
Three year letterman

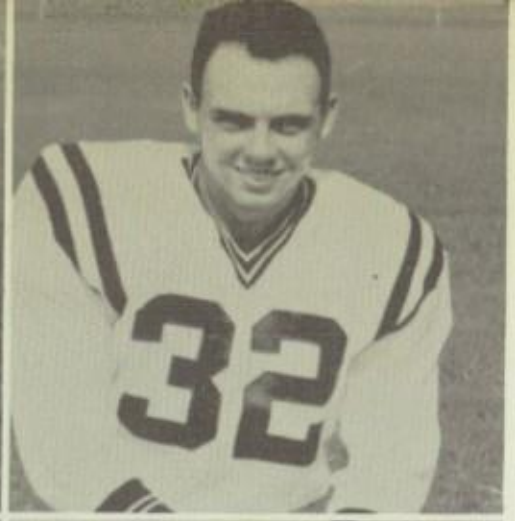

JACKIE BAKER
Senior
Height—5' 11"
Weight—165
Three year letterman

REUBEN MILSAPS
Senior
Height—6' ¾"
Weight—167
One year letterman

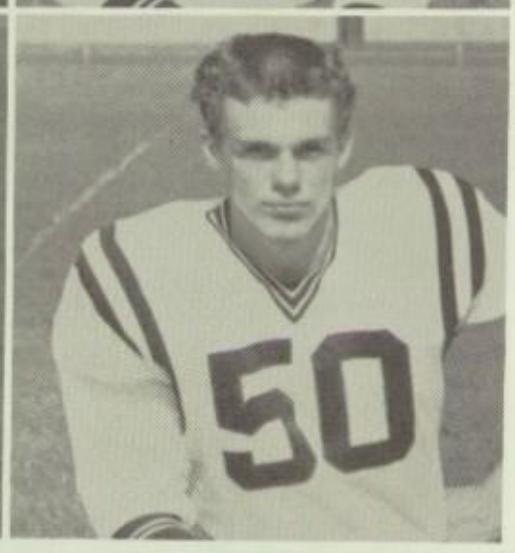

LARRY ELDRIDGE
Senior
Height—5' 11"
Weight—158
Two year letterman

GAYLE FORD
Senior
Height—6' 1"
Weight—210
Second year letterman

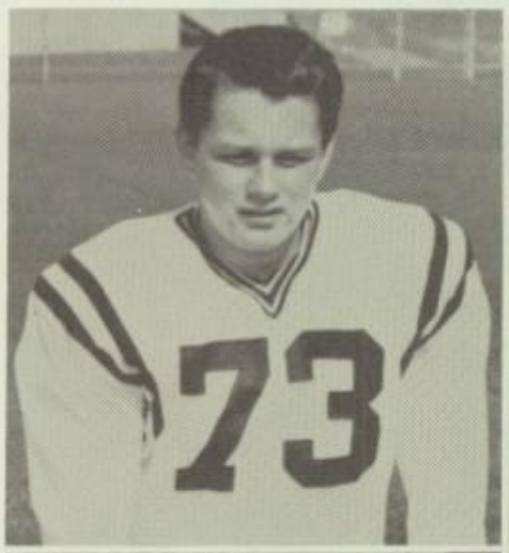

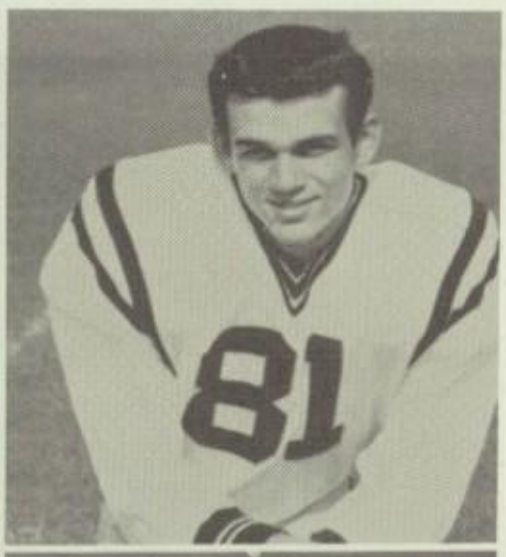

RALPH RYAN
Senior
Height—6' 2"
Weight—175
Two year letterman

RONNIE ROBINSON
Junior
Height—5' 10"
Weight—155
Two year letterman

TOMMY GOFF
Sophomore
Height—5' 10"
Weight—149
One year letterman

NORMAN GROVES
Senior
Height—5' 10"
Weight—155
Second year letterman

GENE LUSK
Senior
Height—5' 10"
Weight—180
Second year letterman

KENNETH ROBERTSON
Senior
Height—6'
Weight—200
First year letterman

MIKE REID
Senior
Height—5' 8"
Weight—157
Second year letterman

WINNER OF THE PETE ODOM AWARD

William Wreen, an outstanding Bearcat, won the Pete Odom award at the annual Pigskin Banquet held at the Municipal Building. This award is given each year to the most valuable player on the Bearcat team. William also was chosen for All-State Honorable Mention. Congratulations, Willie!

EMMETT ESSIN
Senior
Height—6' 4"
Weight—165
First year letterman

LARRY ALEXANDER
Senior
Height—6'
Weight—165
Second year letterman

TEDDY CHESSHIR
Senior
Height—5' 5"
Weight—165
Second year letterman

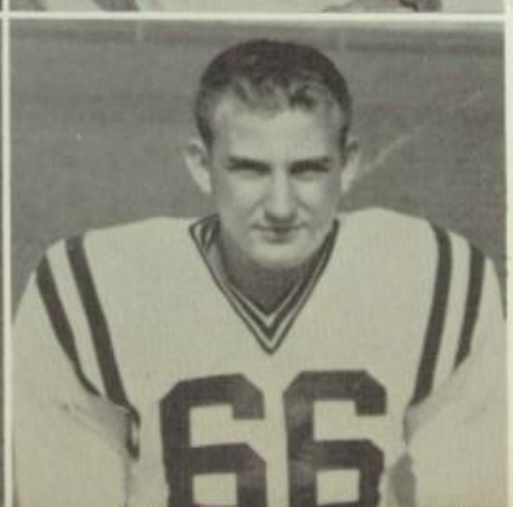

JIMMY BLANKENSHIP
Senior
Height—5' 10"
Weight—170

ALFRED WILLIAMS
Junior
Height—5' 6"
Weight—150
First year letter

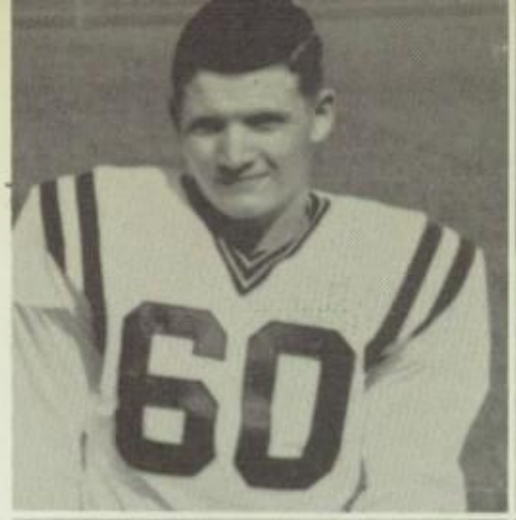

JOE PARISH
Junior
Height—5' 11"
Weight—164
First year letter

GERALD SYLER
Junior
Height—5' 10"
Weight—135
First year letter

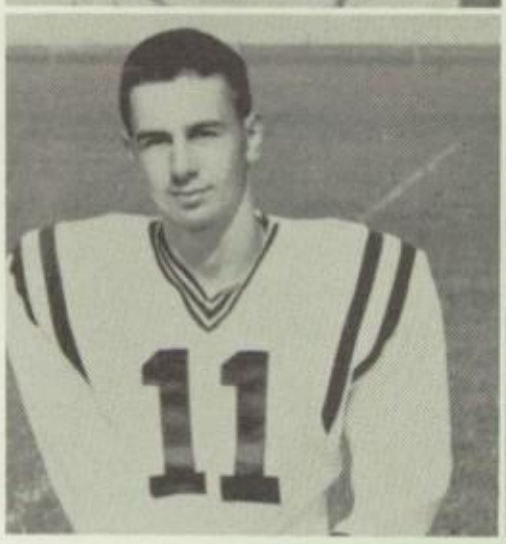

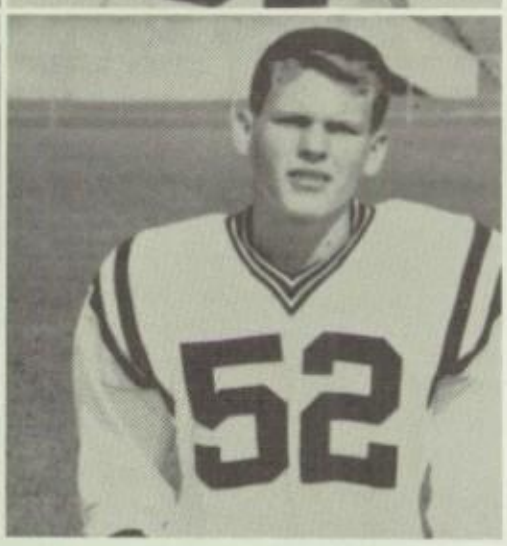

DAVID YOWELL
Junior
Height—6'
Weight—147

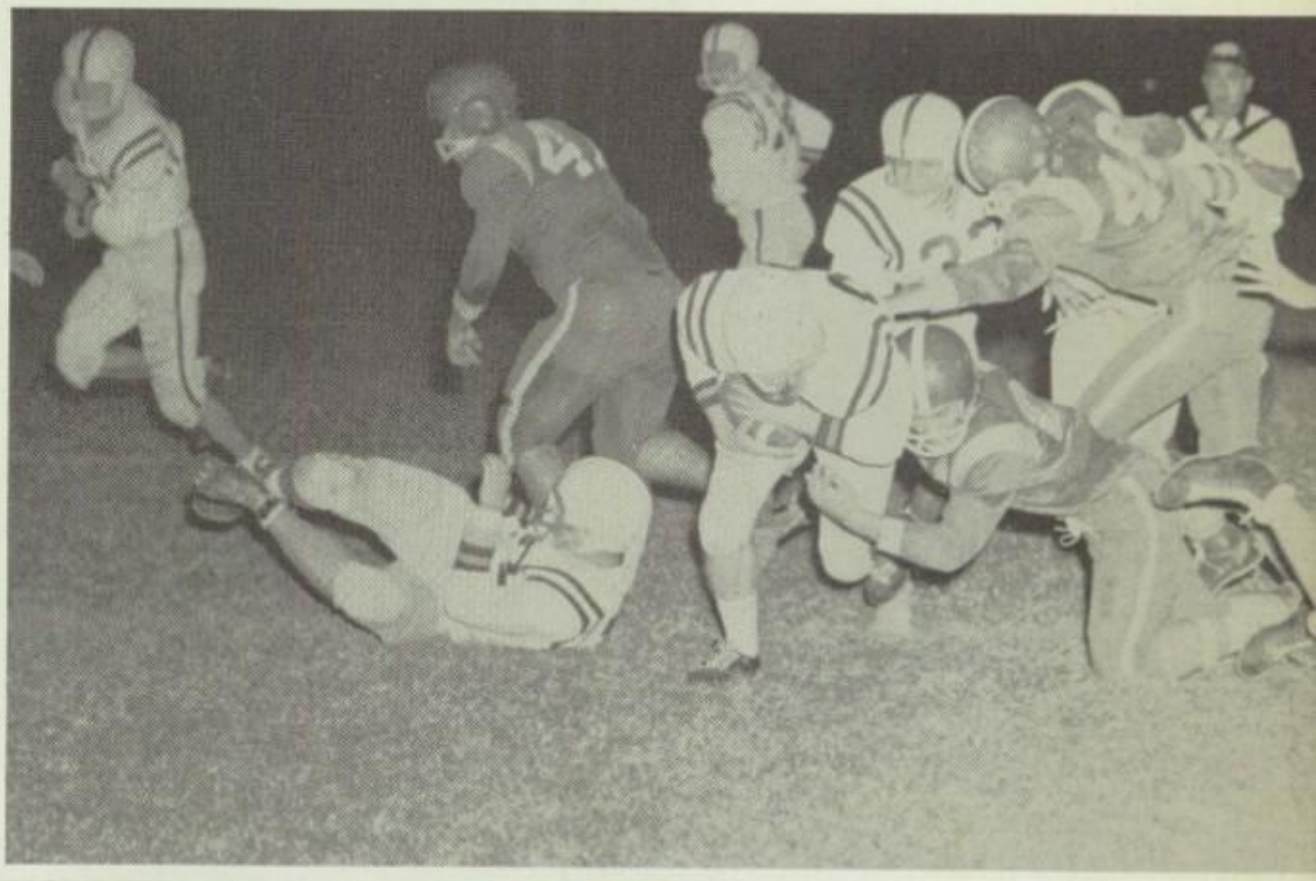

JERRY SHADDID
Junior
Height—6'
Weight—160

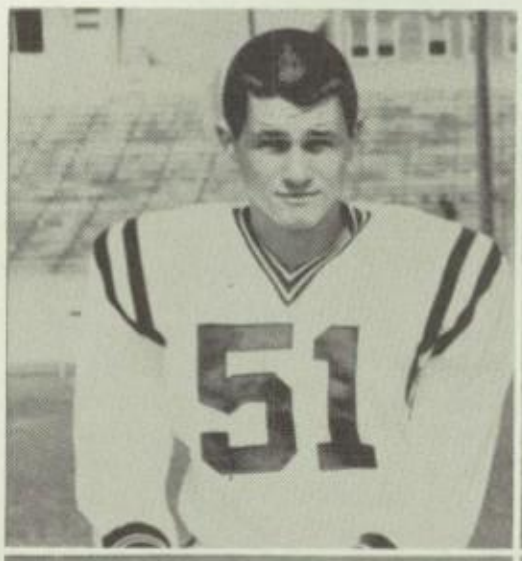

ROSS HARRER
Junior
Height—5' 7"
Weight—152
First year letter

ABEL ALEMAN
Junior
Height—5' 5"
Weight—151

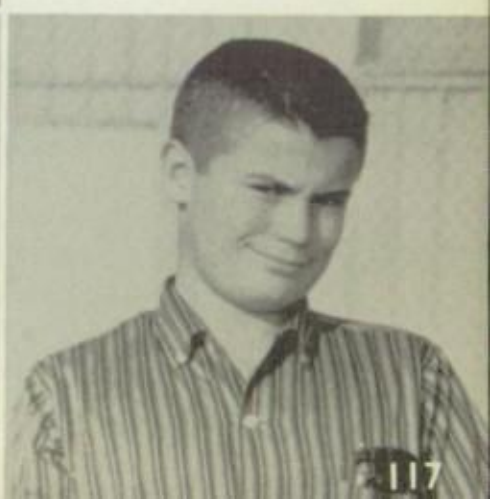

MANAGERS
Johnny Goodman
Johyyn Whitten

Cheerleaders

FRONT ROW: Freeda Gant; Missy Lamb; Maridelle Hutt. SECOND ROW: Ginger Johnson; Martha Kerbow; Colleen Roach.

did This was the first year that SHS had an all girl cheerleading team. These six girls have done a splendid job as the leaders of true Bearcat Spirit. The entire student body is proud of the fine citizenship and sportsmanship exhibited by the cheerleaders of 1959.

"Yea, Maroon! Yea, White! Yea, Bearcats! Fight! Fight! Fight!"

Sponsor
MRS. CLYDE DAVIS

Maridelle Hutt

Martha Kerbow

Ginger Johnson

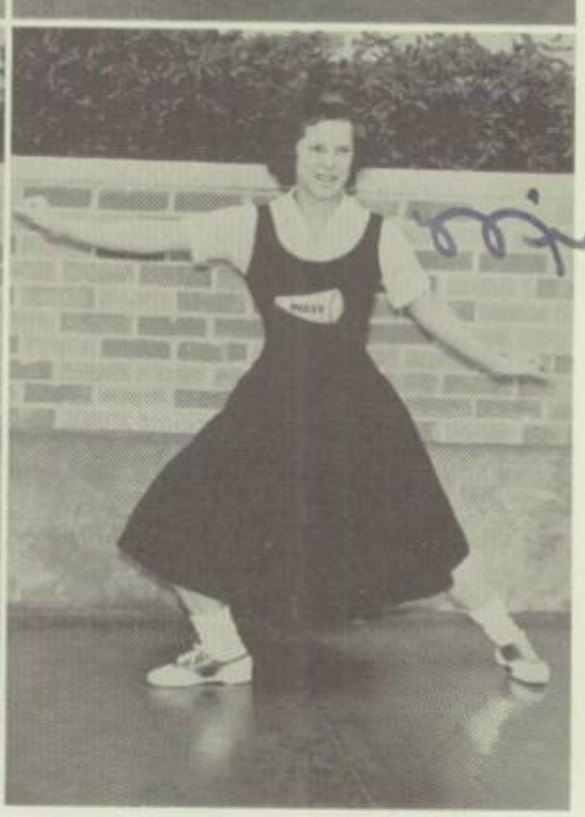

Coleen Raoch

Freeda Gant

Missy Lamb

Majorettes

Helen Owen

Louanna James

Robbidean Taylor

Jan Burlason

"B" Team and Cheerleaders

TEAM: Johnny Mosely, Jim Hunter, Jerry Green, James Payne, Charles Newton, C. C. Daniel. SECOND ROW: Mike Nelson, Hugh Grady, Larry Mayo, Jimmy Tyler, Tommy Golf, Bill Copley, Don Lane, Don Williams, Jack Buccy. THIRD ROW: Bud Webster, Buddy Gray, Larry Thomas, Ralph Adams, Jimmy Bostwick, Pat Talley, Mike Sewell, Bobby Roper. FOURTH ROW: Hearne Coach, Sandy Tolbert, Mike Wible, Larry Williams, David Lusk, Hestand—Coach.

CHEERLEADERS

Hilary Hicks, Jerri Jeffcoats, Judy Nelson, Joyce Linxwiler

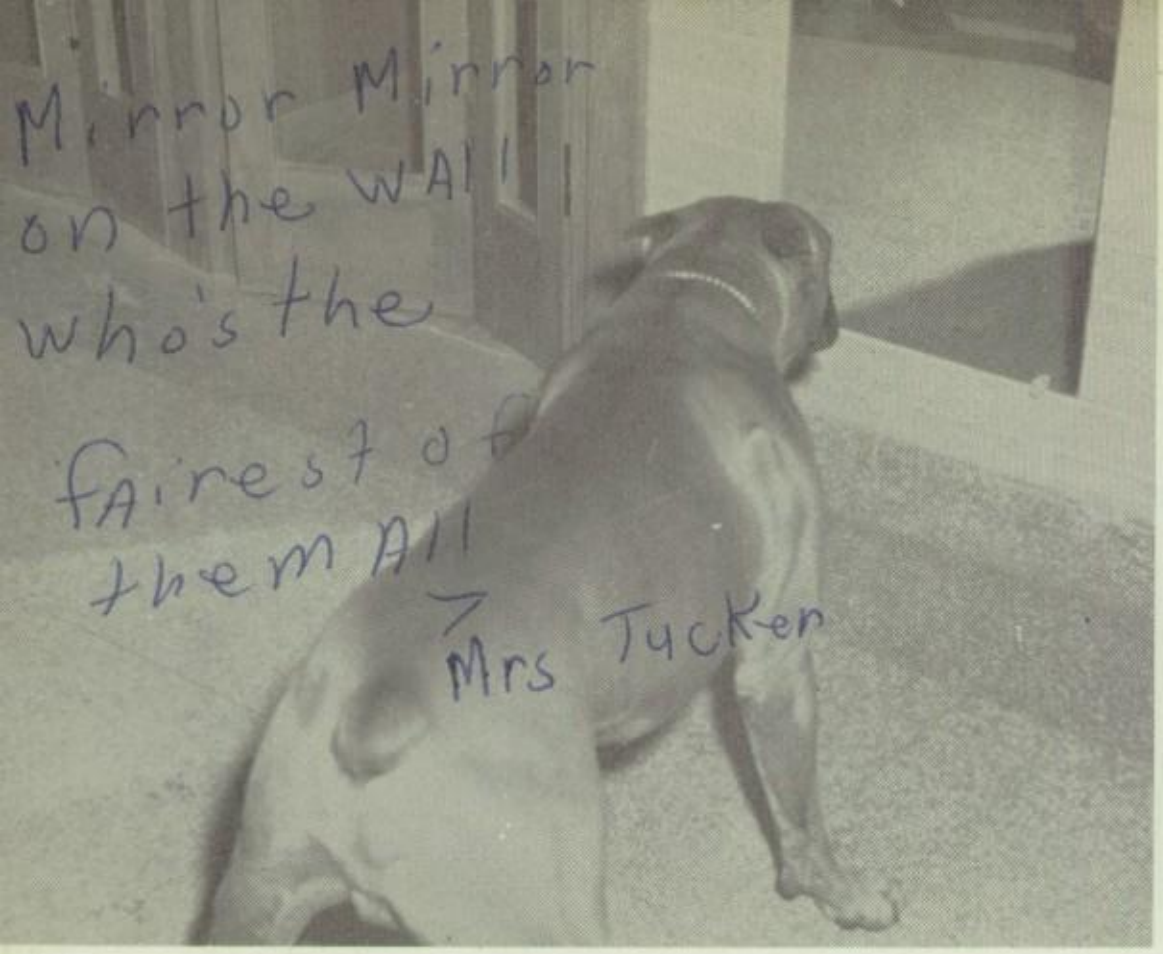

Remember the day during Dress Right Week, when the big boxer stopped in front of the mirror and almost had a fight with his image?

Patsy Carter used to be a little girl.

Wake up, Congo!

Zorro. Out of the night like Atnip!

What's cooking, Good Looking?

Did we surprise you, Hal?

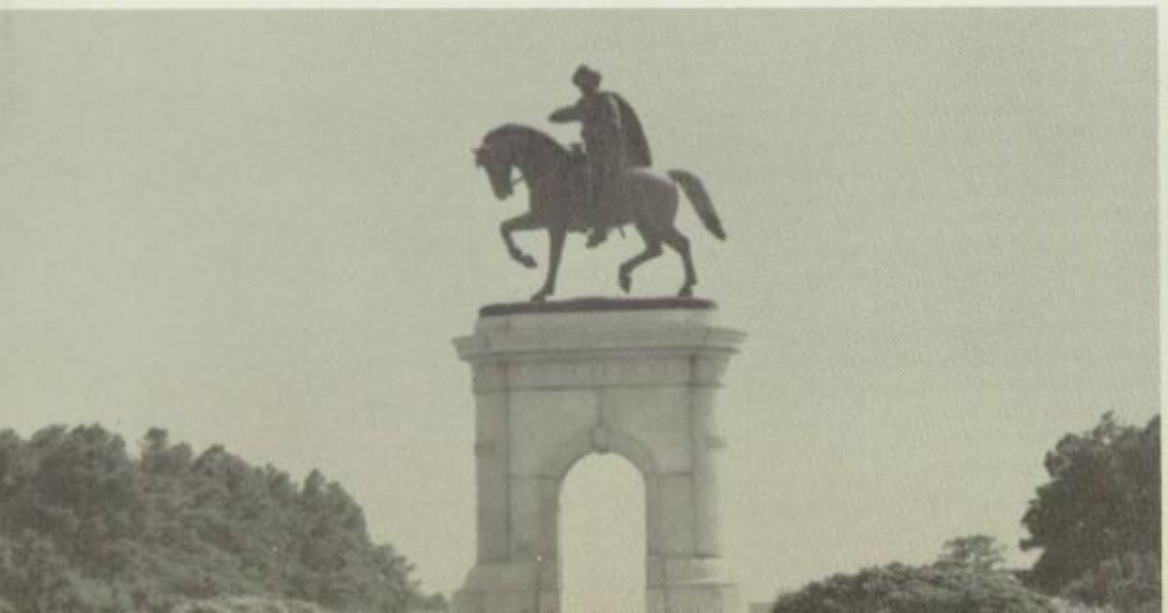

Basketball

COACHES: Mr. Martin Hearne and Mr. Warren Harper. BEARCATS: Markham; Nelson; Alexander; Graves; Calhoun; Poet; Korieth; Simpson; Roper; Sudderth; Higginbothum.

ROY MARKHAM
Senior
Two year letterman

FRED SIMPSON
Senior
One year letterman

MIKE CALHOUN
Senior
One year letterman

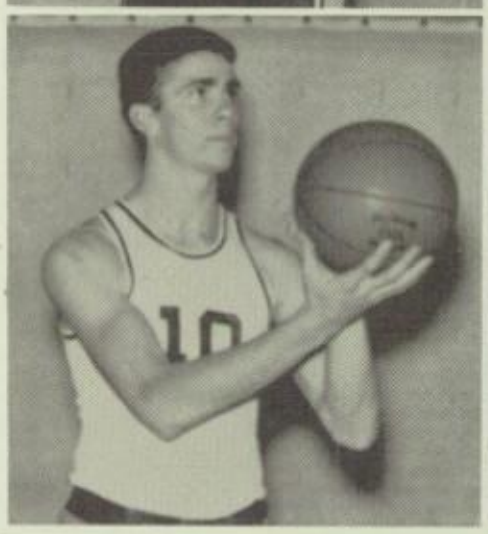

CLIFTON POET
Senior
One year letterman

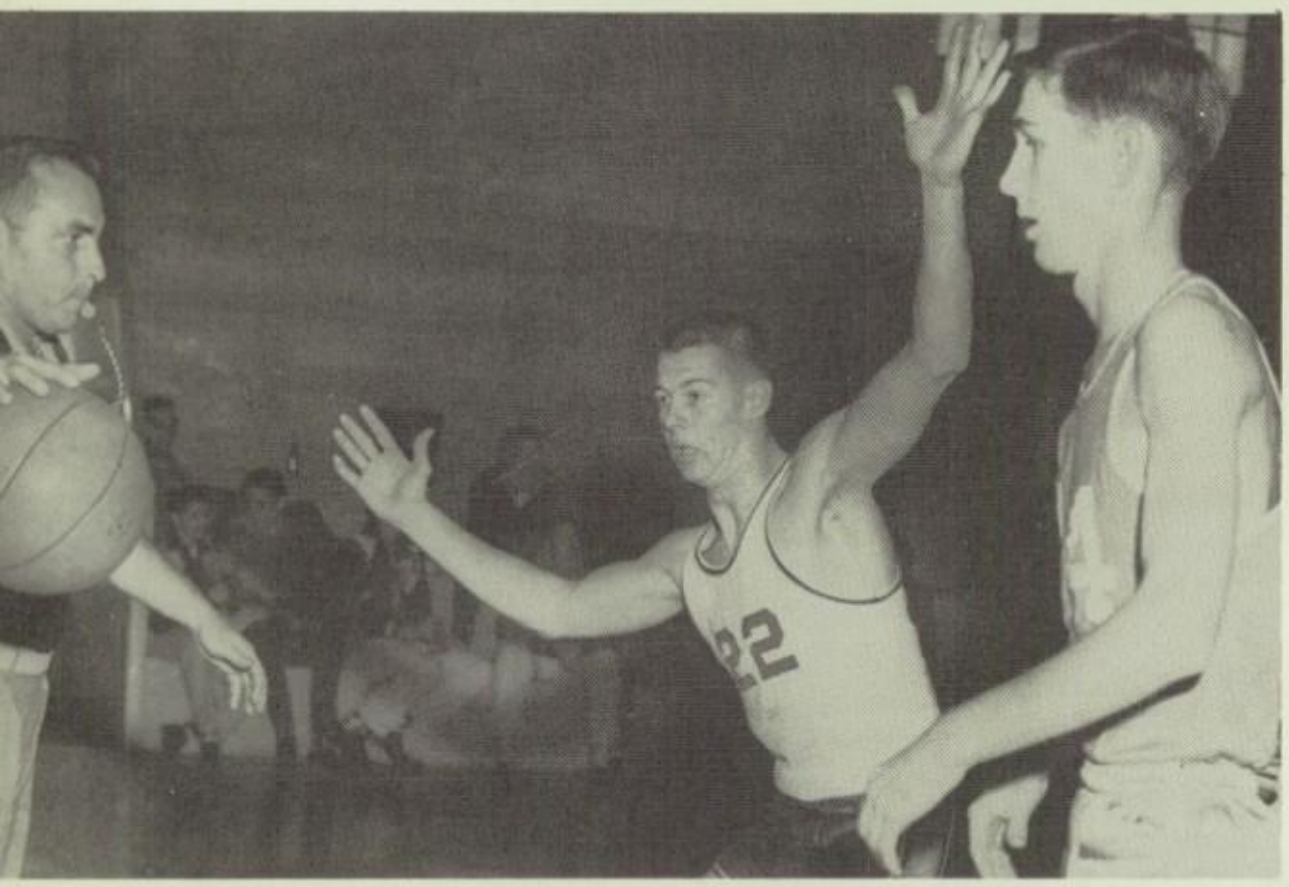

JOHN WHITTEN
Manager

LARRY ALEXANDER
Senior
Two year letterman

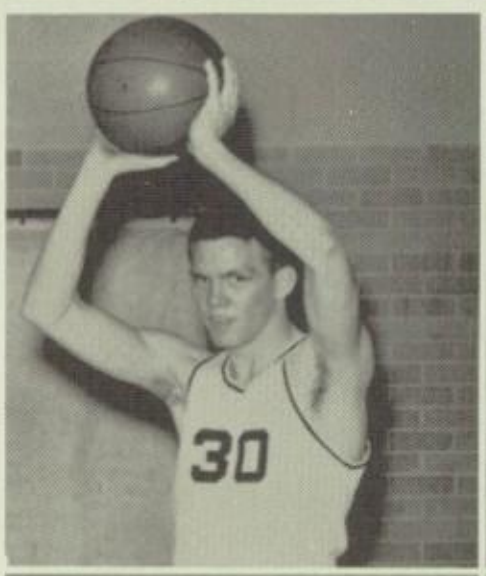

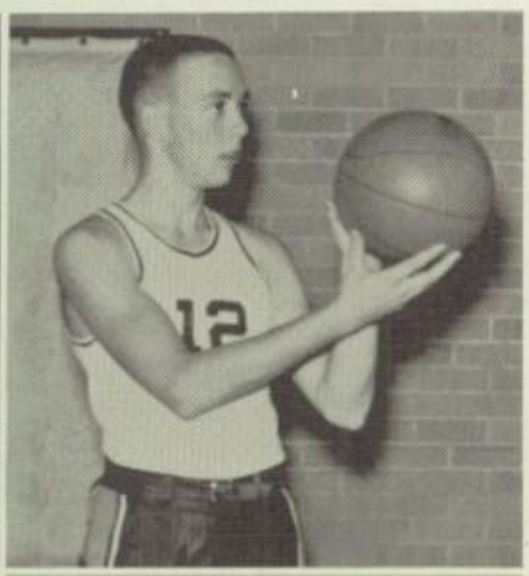

TERRY KORRITH
Junior
One year letterman

MIKE NELSON
Sophomore
First year letterman

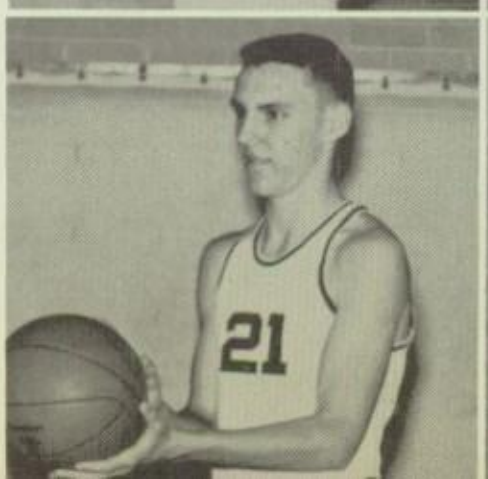

JOE GRAVES
Junior
First year letterman

JOHN SUDDERTH
Senior
Two year letterman

ROBERT HIGGINBOTHAM
Junior
Two year letterman

MADELEINE HEATHE
Dr. Pepper Nominee

The Dr. Pepper Company sponsors each year an invitational tournament in Dallas. Each team participating in this tournament selects a girl to represent them as their sweetheart. These girls compete for the title of tournament sweetheart. They are judged on appearance, neatness, and personality.

BRADY MAYO
Manager

"B" Team

FRONT ROW: Jim Hunter, Ronnie Beck, Mike Cole, Pat Markham, Don Williams, Ben Rogers, Tray Crostwaite, Gary Hanning, Lynn Pitman, Charles Simpson, Travis Brock.

Bearkettes "A"

Pat Woolard, Eva Jo Hallmark, Sandra Schmitt, Barbara Kontor, Linda Smith, Mary Ruth Wright, Sharon (Pete) Bell, Sue LaFoy, Patsy Roland, Betty Groce, Mrs. Jimmie Futch—Coach, Julia Greer, Sara Bentley.

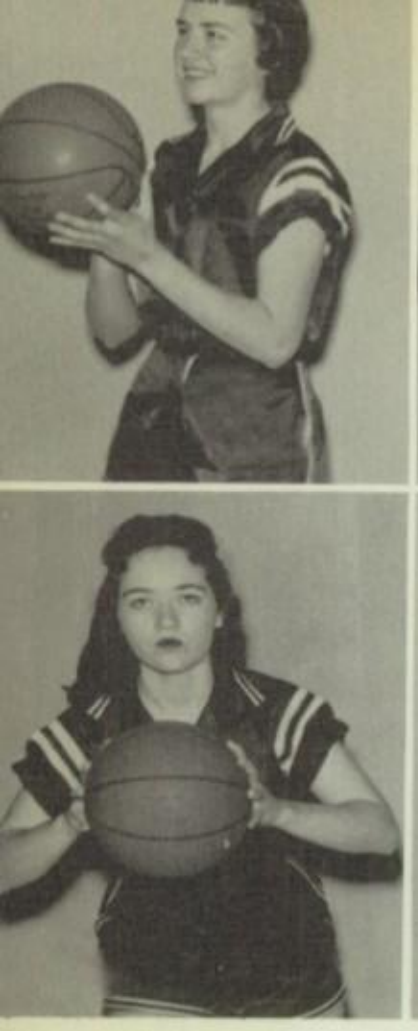

SANDRA SCHIMITT
Junior
5' 5"
Co-Captain

SHARON BELL
Senior
5' 4½"
Co-Captain

PAT WOOLARD
Senior
5' 8"

EVA JO HALLMARK
Junior
5' 4"

LINDA SMITH
Junior
5' 4"

MARY WRIGHT
Junior
5' 4"

SARAH BENTLEY
Sophomore
5' 8½"

BARBARA KONTOUR
Junior
5' 5"

SUELA FOY
Junior
5' 9"

JULIA GREER

Bearkettes

B-TEAM
Mary Green, Martha LaFoy, Molly Young, Sue Meek, Wanda Ekland, Charlotte Crowsen, Molly Upham, Jerri Monroe, Nelda Roquemore, Ann Stroud, Carolyn Siebert.

TEAM: Bettye Brown, Barbara Kontour, Mary Bob Wilson, Glenda Taylor, Barbara Andrews, Alfred Blaine, Tom Pettish, Steve Randall, David Morrison, Ned Woodall, Dewight Howard.

Tennis

MRS. DOROTHY BECKHAM
Tennis Coach

TEAM: David Johnson, Jim Kirkpatrick, Virgil Graves, Peter Lange, Dale Simmons, William Steffey.

Golf

MR. JOE ROE
Golf Coach

Graves, Simpson, Skaggs, Schiflett, Groves.

Prichard, Jones, Essin, Sladecek, Hewgley.

Track

Simpson, Skaggs, Schiflett, Nelson, Shelburn, Whitten, Graves.

The Chase! Essin, Hewgley.

Baseball

MR. TOMMY HESTAND
Coach

Chesshir, Wrenn, Poet, Henderson, Mize, Jones, Ortiz, Alexander, Barker, Higginbotham, Bennett, Calhoun, Hestand.

DON BARKER
Pitcher
Second year letterman

BILL HENDERSON
Second Base
Second year letterman

JACK BAKER
Outfield
Third year letterman

MIKE CALHOUN
First Base
Second year letterman

WILLIAM WRENN
Catcher
Second year letterman

KENNETH BENNETT
Pitcher
Second year letter

BILLY BOB MIZE
Third Base
Second year letterman

CLIFTON POET
Shortstop
Second year letterman

TEDDY CHESSHIR
Pitcher
Second year letterman

WAYNE DAUGHERTY
Outfield
Second year letterman

For a number of years SHS has had an outstanding baseball team. This year is no exception. This team, as in the past has shown ability, aggressiveness, and outstanding sportsmanship. Because of your wonderful team work and the many victories you have brought home, we wish to salute the Bearcat baseball team of 1959.

Jim Blankenship observes Howdy Week with a little game.

Mrs. Thomas watches as her student demonstrates the gyro wheel at the Science Fair.

The "grave yard" at the Senior pep rally.

A day at the beach.

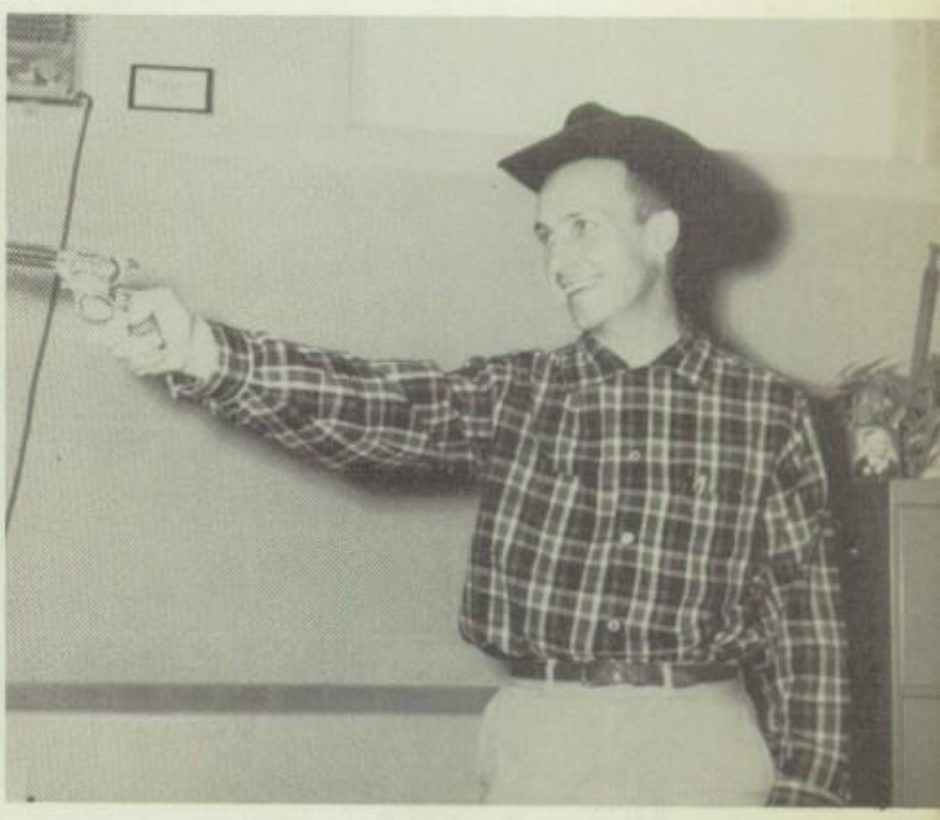

Mr. Sory is the sheriff of SHS during Howdy Week.

Mr. Moberly, Mr. Barton, Mrs. Johnson, and Miss Root relax between classes.

Organizations

BUSINESS STAFF

FRONT ROW: O'Neal; O'Neal; McAffee; Johnson. SECOND: Blythe; Ross; Flowers; McFarland; Burns; Carter; Lamb; Cliborne; Chudyk; Raluston; Price; James; Marr; Bruton; Webster; Cleary; Elmore.

EDITORIAL STAFF

FRONT: Webster, Broxton; Gallup; Smith; McCoy; Gunn; Kertsinger. SECOND: Linxwiler; Owen; Aiken; Bunch; Vaughon; Kimbrough. THIRD: Booher; Heath; Taylor; Roach; Davis; James. FOURTH: Roberts; Waldrum; Chapman; Waddle; Bilger; Quick.

Hi-Talk

EDITOR'S STAFF

Editor—SUE BOYINGTON

Feature Editor
JUDITH ROBERTS

Art Editor
MARCELLA McCORGO

Assistant Editor
HARRIETT GUNN

Business Manager
SALLY MARCHALL

BUSINESS STAFF

FIRST ROW: Shannon, Hawkins, Burns, Dryden, Fraiser, Broxton. SECOND ROW: O'Neal, Kretsinger, Blythe, Gallup, Smith, McCoy, Carter, Graves. THIRD: Roulston, Webster, Marr, Lamb, Chaney, Smith, Elmore, Chapman, Boyington, Beckett, Johnson. FOURTH: Bruton, Price, Cleary, Rehmet, Stowers, Waddle.

EDITORIAL STAFF

Johnny Goodman, Terry Korrioth, Jonanne Vaughn, Shelley Davis, Sarah Price.

Athenian

MRS. MARY LOIS O'NEAL, Sponsor

STAFF

Carol Campbell, Marilyn Bullard, Sharon McFarland, FanDelene Flowers, George Kimbrough, Lorna Kimbrough.

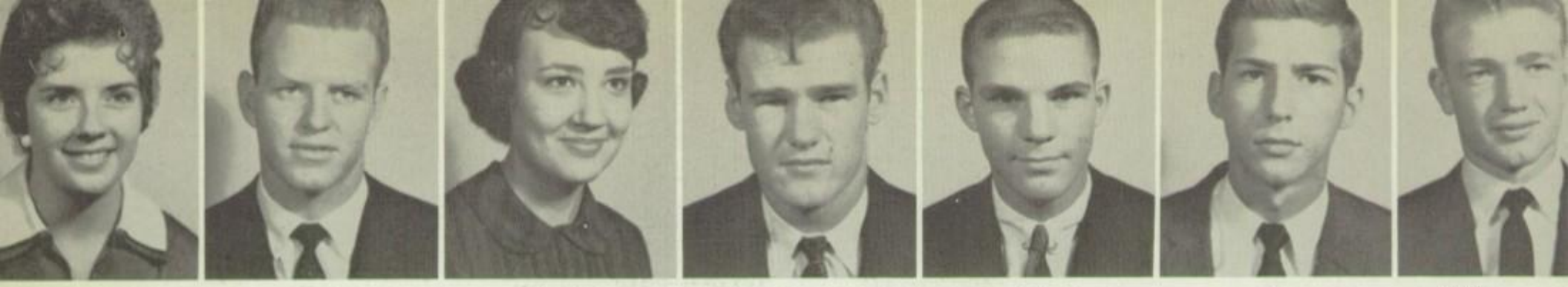

Martha Kerbow | Buddy Greer | Carol Campbell | Wayne Daughtery | Virgil Graves | Roy Markham | Billy Henderson

Don Barker | Barbara Blythe | Mollie Rehmet | Linda Smith | Mary Ann Dryden | Pat Markham | Travis Brock

Gene Edwards | Ronnie Robinson | Dedra Sue Price | Georgeann Bradley | Lynn Guffee | Sammy Schiflett | Johnny Moseley

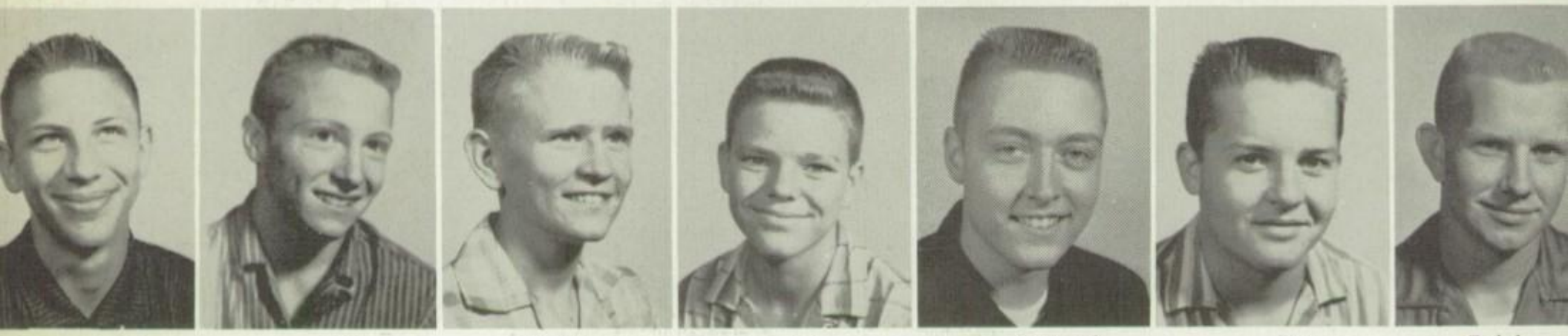

David Morrison | Bill Huebeck | David Lusk | Gary Ball | Richard Shelburne | Peter Lang | Ralph Adams

Haskell Willaby | Mike Nelson | Jerri Jeffcoats | Bobby Roper | Charles Simpson | Judith Roberts | Frank Polk

Student Council

Student Body Officers

President: John Dannel; Vice-President: Barbara Ray; Secretary: Margaret Welch.

Realizing the need for training in citizenship and government, the Student Council furnishes a wide field for preparation in leadership and service to the school and community. The Sherman High School Student Council has, through its many service projects, made a name for itself and has done many worthwhile things for the growth of the school. It has cooperated in the promotion of better school spirit, fostering of school relations, between other schools in this vicinity, and better student faculty relations.

Sponsor
MISS NINA FERRILL

Sandi Aiken | Ann Atnip | Sarah Birge | Mary Ruth Bruton | Betty Chapman | Patsy Crist

John Dannel | Shelly Davis | Sharon Dennis | Gene Edwards | Morris James | Robert Lewis

Jane McClendon | Pat Marr | Sally Marshall | Bill Morris | Dee Moughon | Craig Quick

Mollie Rehmet | Colleen Roach | Mike Sewell | Mack Snider | Bill Waddle | Jane Webster

MRS. MARTHA MULLINS, Sponsor

Senior Dramatics

The Senior Dramatics consists of people who are interested in acting and improving their acting technique. Stage craft and make-up application are studied. The club's most important project is the annual Fall Production. These plays may range from serious drama to a gay, lighthearted comedy.

Because of its fine quality of membership and outstanding efforts in the field of drama, this club is held in high esteem by the student body and the community.

This year the Senior Dramatics Club was in charge of the Variety Show.

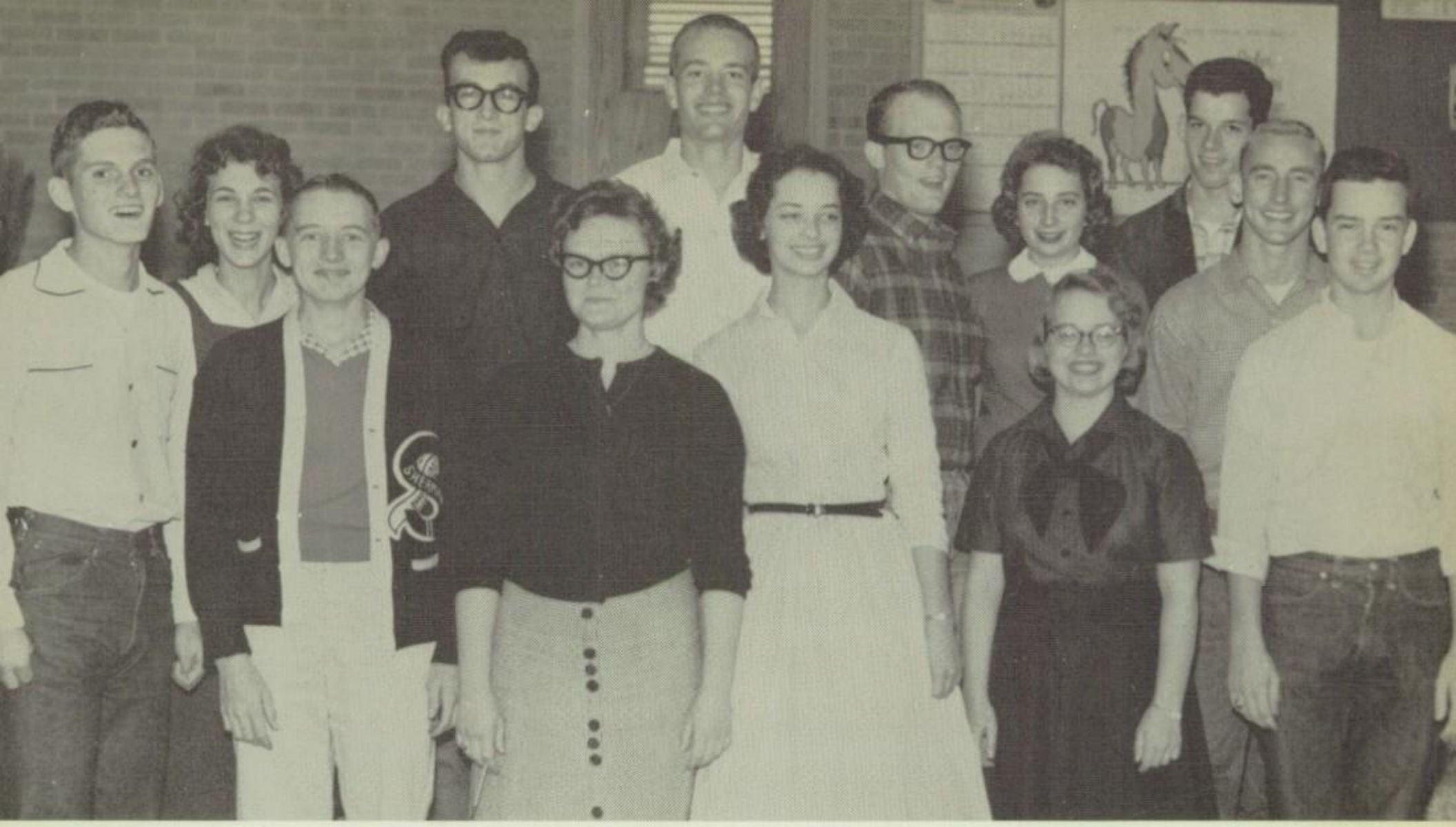

National Forensic League

FRONT ROW: Kimbrough, Beckett, May, Turpin. SECOND ROW: Kempt, Chapman, Dannel, Dennis, Quick, Waldrum, Kempf.

FRONT ROW: May, Beckett, Waldrum, Turpin, Dannel. SECOND ROW: Linxwiler, Cloeman, Quick, James, McKenzie, Murry.

Debate Club

National Honor Society

FRONT ROW: Carol Campbell, Lorna Kimbrough, Jane Webster, Sandi Aiken, Harriett Gunn, Sally Marshall, Jo Ann Jennings, Martha Kerbow, Maridelle Hutt, Betty Chapman, Paula Brewer, Nelda Moore, Alice King, Dee Moughon, Luanne James, Linda Waldrum, Patsy Pace, Judith Roberts, Sue Boyington, Sharon Dennis, Virgil Graves, James Camp, Jim Blankenship, Joe Duval, William Wrenn, John Dannel, Wayne Daugherty, William Steffey, Bill Waddle.

OFFICERS: Jimmy Blankenship, Paula Brewer, Virgil Graves, Carol Campbell, Joe Duval.

The Sherman High School Chapter of the National Honor Society was granted a charter and was organized on April 15, 1935. Membership in this organization is one of the highest honors obtainable in Sherman High School. Students of junior and senior classification who have a "B" average scholastically are rated by the faculty on leadership, school service, and character. Those students who rate in the highest ten percent of their class in combined rating of the four qualities mentioned above are elected to membership. Only seniors are elected in the fall semester; both juniors and seniors, in the spring semester.

Senior Math Club

Lorna Kimbrough
Norman Groves
Madeline Heath
Virgil Graves
Betty Chapman
John Whitten
William Steffey
Lynden Lynch
Johnny Hall
Karl Shock
John Dannel
Roy Markham
Buddy Greer
Jim Thompson
Jimmy Blankenship
James Camp
Peter Klainjon
Leonard May
Larry Alexander
William Wrenn
Frank Polk
Wayne Daugherty
Kent Rice
Joe Duvall
John McIntire
Mack Snider
James Deberry
Billy Henderson
Larry Eldridge

Mu Alpha Theta

Lorna Kimbrough
Madeline Heath
Virgil Graves
Betty Chapman
William Wrenn
Jimmy Blankenship
John Dannel
Norman Groves
William Steffey
Jim Thompson
Buddy Greer
Wayne Daugherty
Frank Polk
Joe Duvall
John McIntire
Peter Klainjon
James Camp
Leonard May

Sponsor

MISS FAY NOBLE
Head of Math Department
Sponsor of math clubs

Library Assistants

Hejney, Korioth, Melton, Parkhill, Faber, Battles, Hargrave, Davidson, Doggett, Murphy, Ruffin, Bryon, Dunn, Nicks, Ferguson, Johnson, Sizemore.

Monitors

Moughon, Heston, Gosle, Opel, Turpin, Craven, Hawkins, Lillis.

Office Assistants

Bunch, Owen, Davis, Aiken, Claborne, Green, Jobe, Manning, Johnson, Brewer.

Dean's Assistants

Heathe, Bruton, Dederick, Cleary, Farley, Griffin, Porterfield, Dennis, Carter, Hensley, Hodges, King.

Future Farmers of America

O'Hanlon, Fielden, Mr. Stoner, Brown, Langford, Walser, Carroll, Berd, Ooten, Kirby, Sisemore, Higgins, Baker, Petit, Davis, McGraw, Beall, Ball, Higgins, Ritchie.

Chemistry Club

Kimbrough, Heath, Graves, Chapman, Wrenn, Blankenship, Dannel, Klienjan, Groves, Greer, Polk, Camp, Steffey, Thompson, May, Daugherty, Duval, McIntyre.

Key Club

The Key Club is a youth organization of the Kiwanis Club, sponsored by Mr. Sory.

OFFICERS

CHAPTER II OFFICERS
President, MARILYN BULLARD
Vice-President, MARIDELLE HUTT
Secretary, SANDRA AIKEN
Reporter, GAIL OUTHOUSE
Historian, DEE MOUGHON
Pianist, HARRIET GUNN

CHAPTER I OFFICERS
President, ANN ATNIP
Vice-President, SHARON GUFFEY
Secretary, GINGER JOHNSON
Reporter, JUDITH ROBERTS
Historian, PATSY PACE
Songleader, PAT SMITH
Pianist, LANA WELCH

Sponsors

MISS POLLY BROWN
MRS. LOWELL TUCKER

Future Homemakers

Future Homemakers of America is a national organization of students studying homemaking. As an integral part of the homemaking program it offers opportunity for the further development of pupil initiative in planning and carrying out activities related to the subject.

OFFICERS: Sharon Dennis, Betty Chapman, Jack Baker, Barbara O'Neal, Colleen Roach.

MISS ALMA LITTRELL

MR. CHARLES PRICE

Future Teachers of America

146 *Mr. Carl Best*

OFFICERS: Judith Roberts, Butch Skaggs, John Sudderth, Patsy Shannon, Ginger Johnson, Freeda Grant, Verna Vier, Maridelle Hutt, Carolyn Washburn, Jackie Baldwin.

"B" CHOIR

A Cappella Choir

The Sherman High School Choir has won many honors in our community, and regional districts. We have obtained the reputation of one of the finest in the state. We use our talents at the Musical Festival during the State Fair, at local clubs or organizations, at assemblies for our school and other activities in our community. This year the choir displayed its talents in cities of our state during a three-day tour.

Band

Me!

DRUM MAJORS
Frank Polk Diana Bilger

OFFICERS
Marilyn Treder Billy Bob Mise
Johnny Hall Ann Atnip

MR. ELDON SONNENBURG

MAJORETTES

Jan Burlenson, Louanne James, Robbie Taylor, Helen Owen

Ginger and John observe Howdy Week which was sponsored by the Student Council.

Betty is teaching Jim a new game.

CC had fun making football pictures!

Happy Birthday, Mickle!

Mr. Sory is presenting Fan Flowers, Judy Opel, and James Boothe awards in the annual JC's Fire Prevention Week poster contest.

Dee poses.

In an assembly sponsored by the Future Teachers outstanding people in the student body were recognized. The group consisted of Lorna Kimbrough, Mr. Sory, Betty Chapman, Marilyn Bullard, Jane McClendon, Colleen Roach, John Dannel, and Paula Brewer.

Sharon, are you hiding?

Carl enjoys an ice cream cone.

The day that all students of SHS anxiously await, SENIOR RINGS are issued!

MIDWAY

Favorites

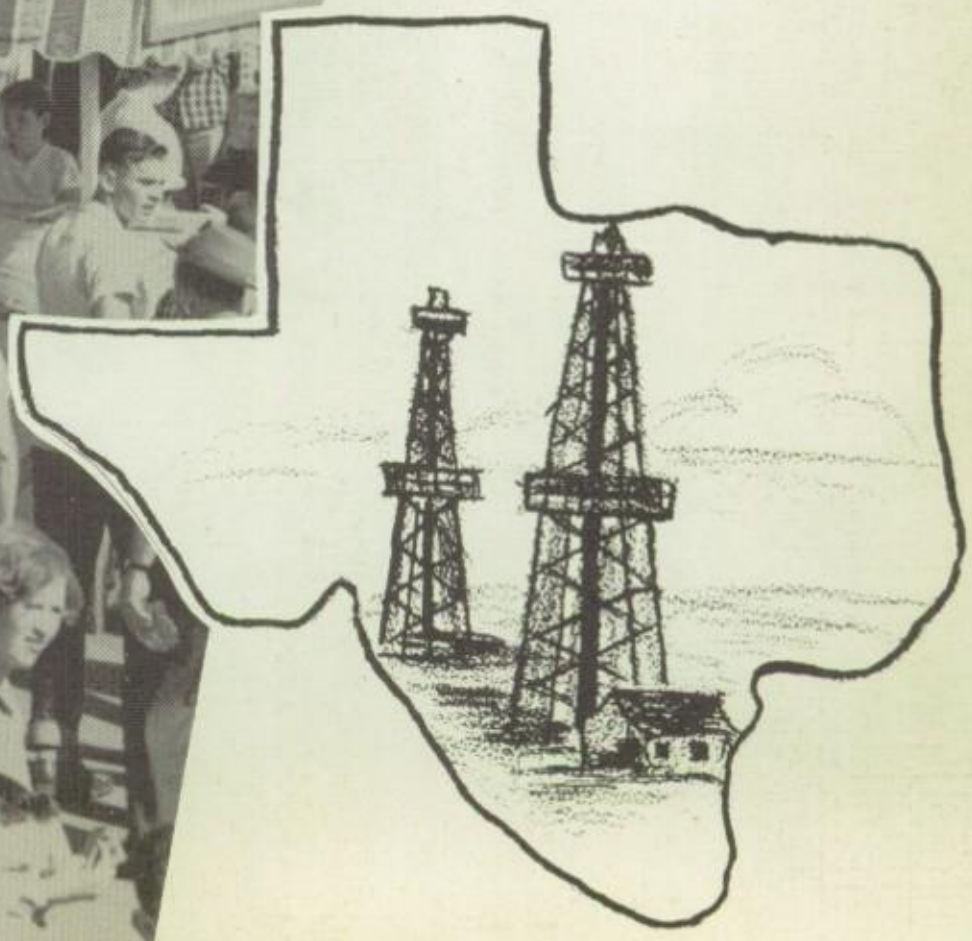

KING
ROY MARKHAM

QUEEN
MARIDELLE HUTT

PRINCESS
BARBARA FARLEY

PRINCE
WAYNE DAUGHERTY

DUCHESS
DEE MOUGHAN

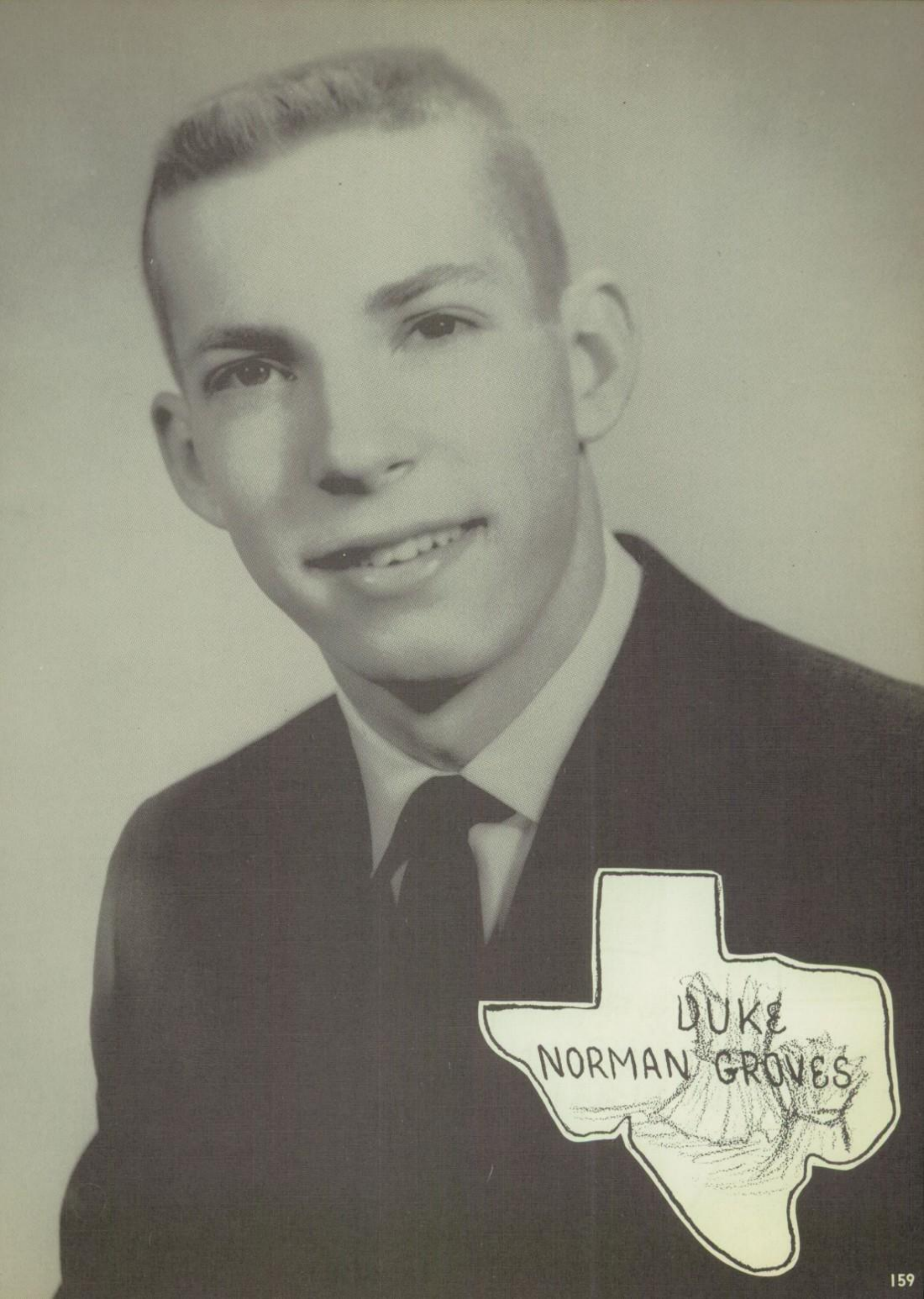
DUKE
NORMAN GROVES

MOST
ATTRACTIVE
FRED SIMPSON
JUDY LILLIS

MOST
~~POPULAR~~
JOHN DANNEL
ANN AIMUP

MOST
REPRESENTATIVE
JIM BLANKENSHIP
BETTY CHAPMAN

Junior Royalty

Princess
BARBARA BLYTHE

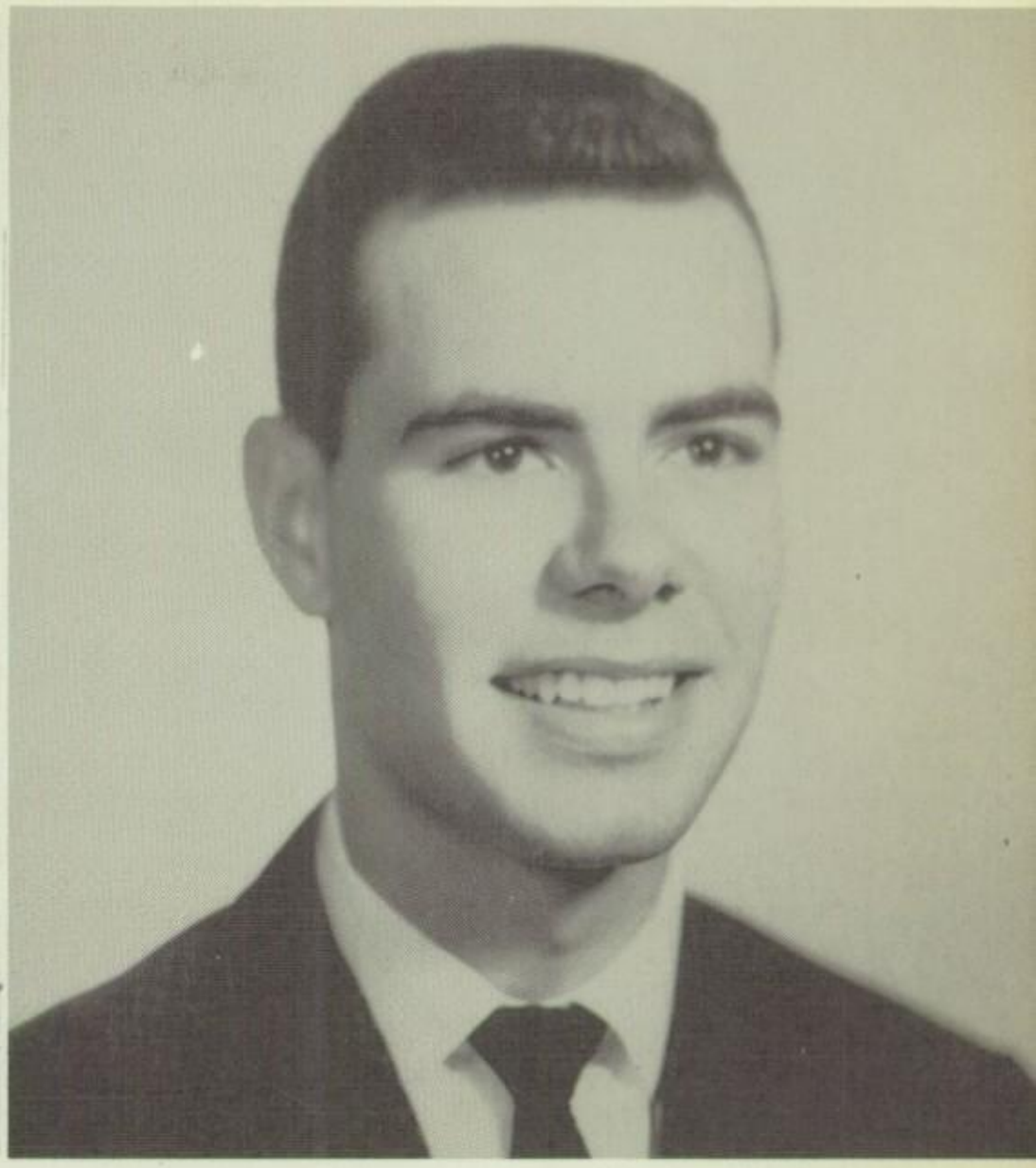

Prince
BEB BLANTON

Duchess
FREEDA GRANT

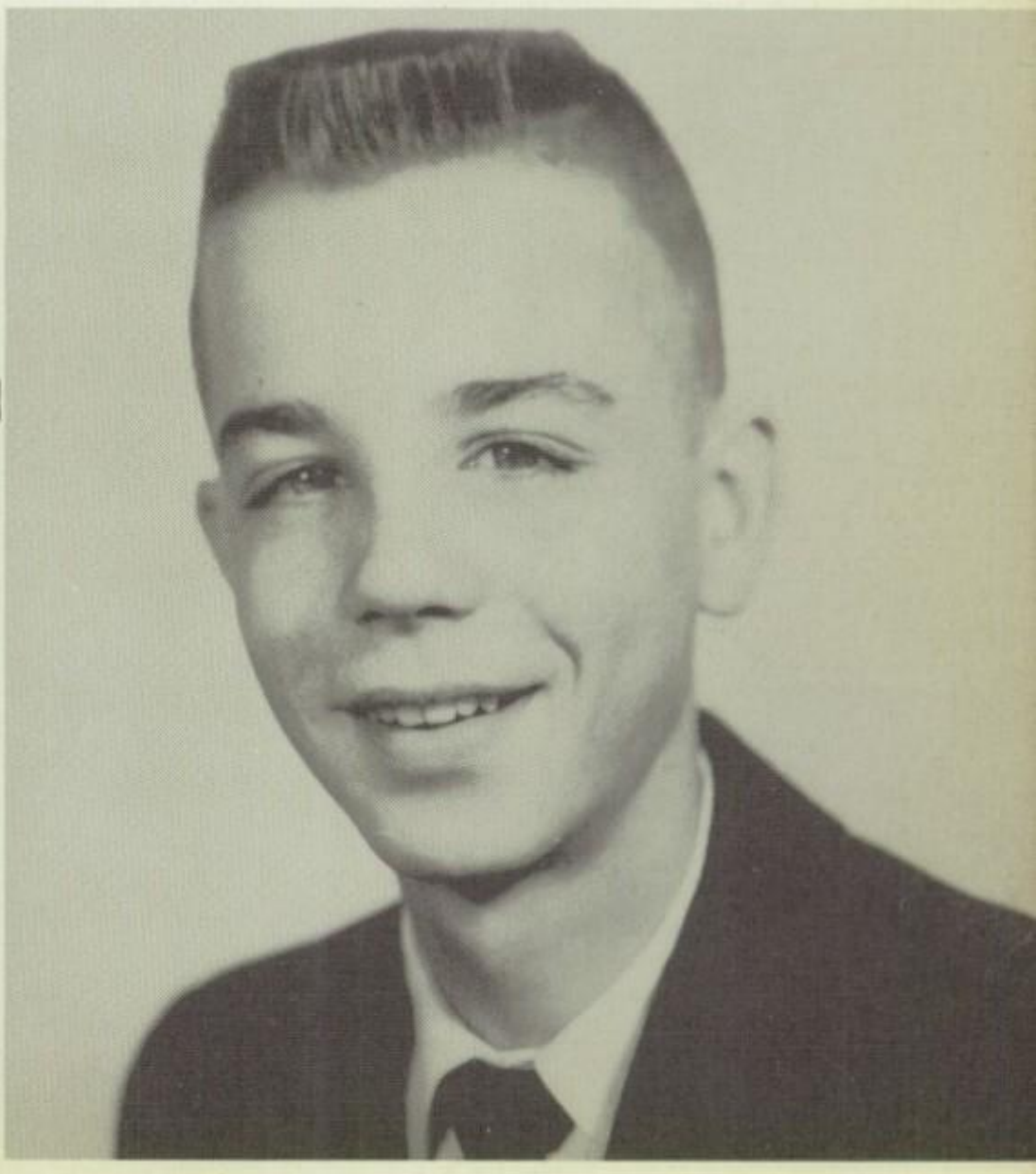

Duke
BILL CHRISTIAN

Sophomore Royalty

Princess
JERRI JEFFCOATS

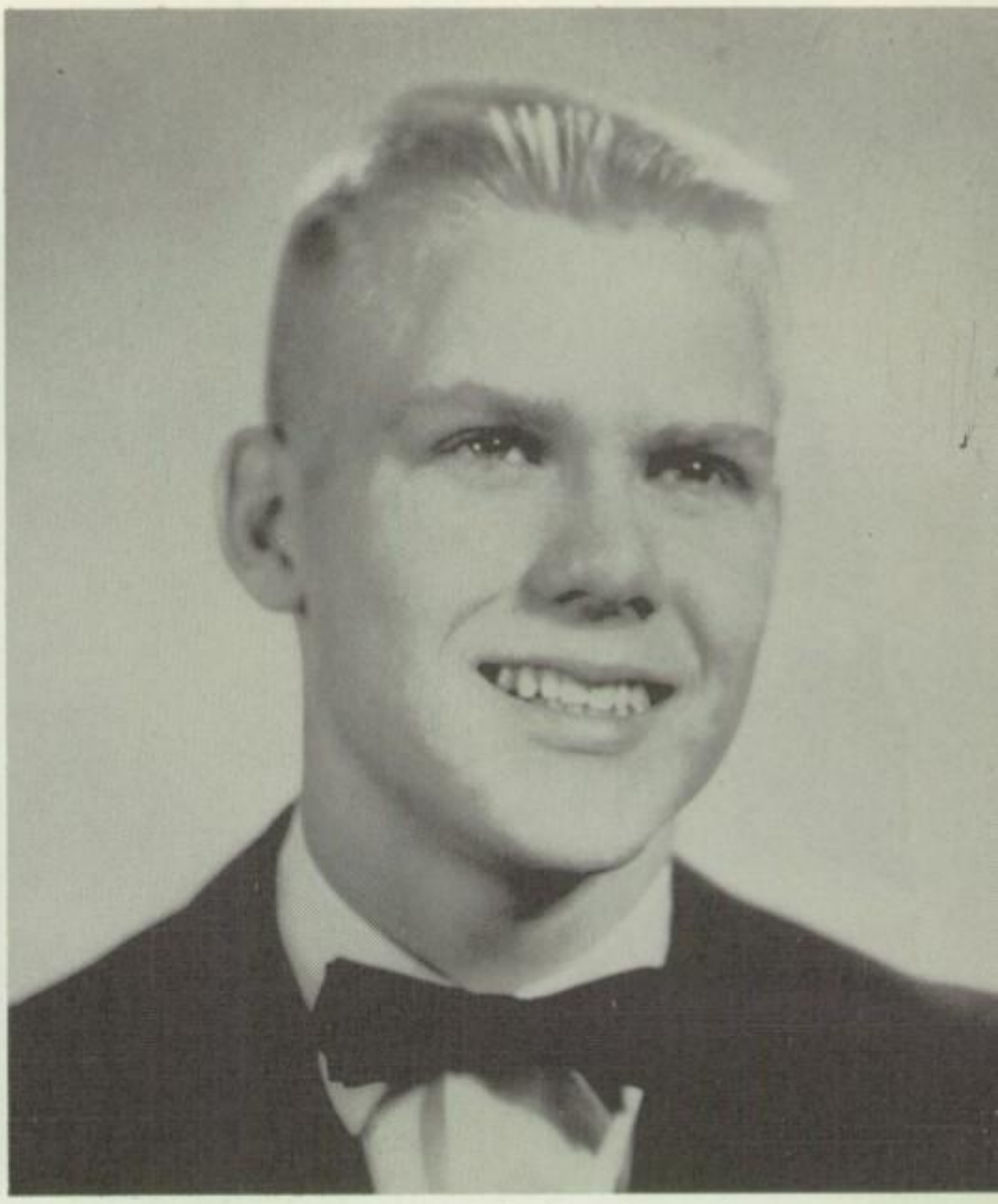

Prince
LARRY MAYO

Duchess
ROSEMARY FARLEY

Duke
BOBBY ROPER

Junior Favorites Sophomore

MOST ATTRACTIVE
Sara Jo Price Sammy Kerbow

MOST ATTRACTIVE
Sharon Broome Ralph Adams

MOST POPULAR
Missy Lamb John Kyle

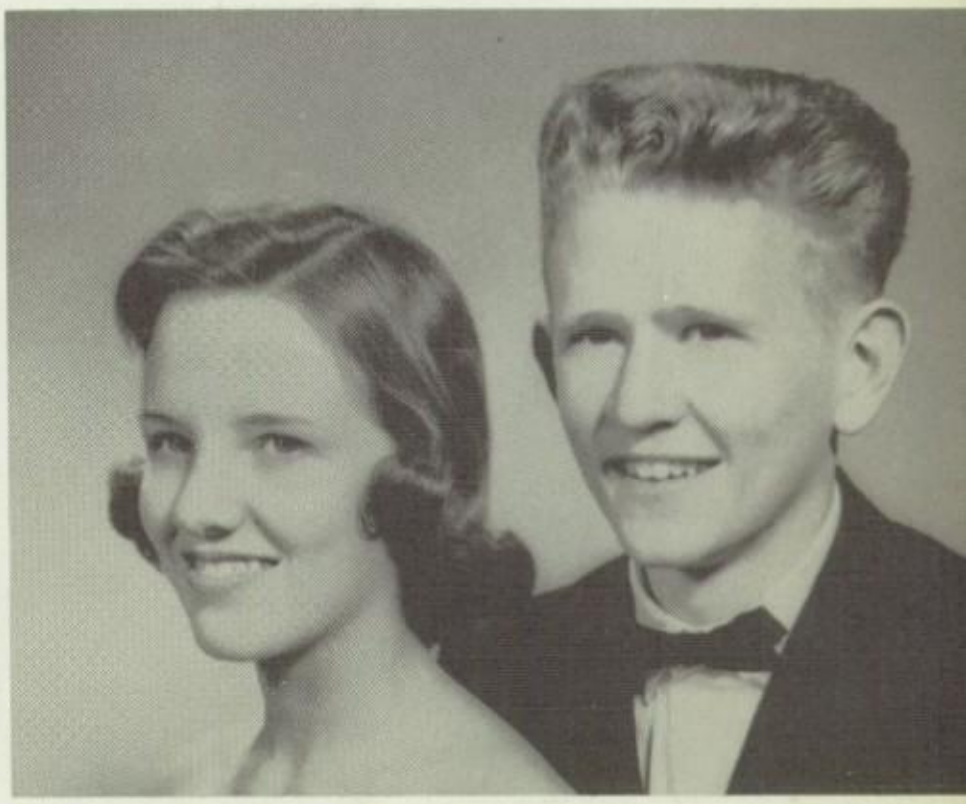

MOST POPULAR
Hilary Hicks Luie Lusk

MOST REPRESENTATIVE
Margaret Welch Bill Chaney

MOST REPRESENTATIVE
Judy Warren John Mosley

SENIORS

WILLIAM WRENN
King

SUE BALDWIN
Queen

JACKIE BAKER
Prince

JUDITH ROBERTS
Princess

RALPH RYAN
Duke

GINGER JOHNSON
Duchess

JAMES DEBERRY
Most Popular

BARBARA RAY
Most Popular

Favorite

DON BARKER
Most Attractive

MADELIENE HEATH
Most Attractive

FRANK POLK
Most Representative

CAROL CAMPBELL
Most Representative

JUNIORS

ROSS HARRER
Prince

GEORGEANN BRADLEY
Princess

GENE EDWARDS
Duke

BECKY ASTON
Duchess

COLLEEN ROACH
Most Popular

RONNIE ROBINSON
Most Popular

BARBARA McAFEE
Most Attractive

BUTCH SKAGGS
Mot Representative

PATSY SHANNON
Most Representative

JOHN MURRAY
(not pictured)
Most Attractive

SOPHOMORES

TED JONES
Prince

JOYCE LINXWILER
Princess

HUGH GRADY
Duke

Runners-Up

EDDIE CHANEY
Duchess

CHARLES SIMPSON
Most Popular

TONI HARDY
Most Popular

DOROTHY CANNON
Most Attractive

WOODY GILLILAND
Most Attractive

MARY WILSON
Most Representative

DAVID HASH
Most Representative

Some of our students visit

POOL'S MANUFACTURING COMPANY

Advertising

Miss. L

Sue takes her cleaning to PENN'S.

PENN CLEANERS

Sherman
Dial TW 3-2220 or TW 2-2726

SEWELL
CITY SERVICE STATION

225 N. Walnut
DIAL TW2-6246

PROFFITT
FOOD MARKET

Where You Always Profit
101 N. WOOD DIAL TW2-4642

NOBLE T. LEE
and
BOB CULY

STATE FARM INSURANCE CO.
504 S. Montgomery Dial TW2-8104

Mr. Hall shows George some furniture at

HALL FURNITURE CO.

Congratulations, Seniors

BLUE RIBBON
BAKERY

219 E. PECAN DIAL TW2-5920

FRANK HARE
INSURANCE COMPANY

211 N. Travis
PHONE TW3-1173

DIXIE DRUG
"Prescriptions First"

220 N. TRAVIS
Dial TW2-9195

Charmayne and D. E. nurses aids, Betty, Sandy, and Ann, examine a new machine in

SHERMAN COMMUNITY HOSPITAL

Lorna admires the plastic flowers for all occasions at

NAN'S PLANTER BOX

118 S. Elm TW 3-3536

GUS TURLEY
FOOD MARKET

815 E. Odneal
DIAL TW28133

HOME OF FLOWERS
Store and Greenhouse
End of South Walton Street

DIAL TW2-3244 P.O. BOX 38
"Say It With Flowers"

Joe L. Ramsey and Jay Tom Holley
Representing the

L. G. BALFOUR COMPANY

Fred and Jan pose on a concrete truck.

SHERMAN CONCRETE CO.

Hwy. 75 N. Sherman, Texas

JOHNSON MOTOR CO.

Buick and Opel

SHERMAN, TEXAS

Dial TW 2-4036

Dear Mrs. Tucker,
You are a very sweet
teacher. You have learn me
more than any homeokeng
teacher has ever tought me.
I have enjoyed knowing
you that year and hop you
have all of the good luck through
out all your teaching
of school years.
One of your student
Jim Dutton

PENNINGTON
LUMBER YARD

518 E. Lamar Dial TW 2-6831

SHERMAN, TEXAS

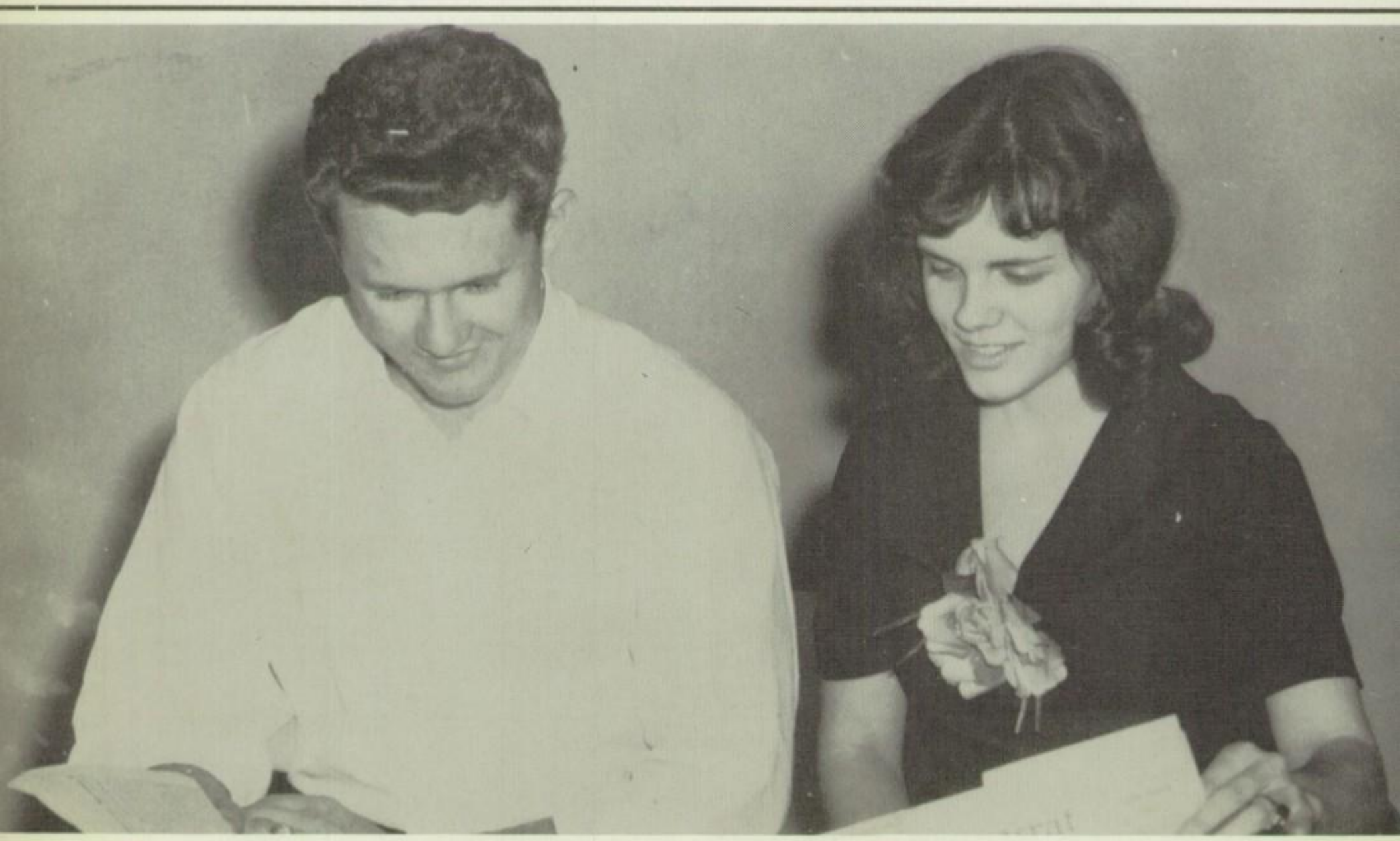

Fan and Gene read the DEMOCRAT every day.

SHERMAN DEMOCRAT

C. C. treats Jane and Emmett to a Coke.

COCA-COLA BOTTLING CO.

Carey shows Bill, Carole, and Ronnie through LEWIE AND LAVENDER CO.

LEWIE & LAVENDER COMPANY

Wholesale Grocers

400 EAST LAMAR SHERMAN, TEXAS DIAL TW 2-9127

Terry and Pat enjoy a soda at

LITTLE'S PHARMACY

Compliments of

S. H. KRESS & CO.

SHERMAN TEXAS

COLEMAN'S SHOES

For the Youthful Look

123 N. TRAVIS

Phone TW 32542

NORTH TEXAS
SEED CLEANERS

Cleaning All Types of Field Seed

SEED—FERTILIZERS

Box 723 Dial TW 3-1749

HIGHWAY 82 WEST

"Floors of Distinction"

CARVER'S

Phone TW 2-2920

116 W. Lamar

W. O. CARVER
Owner

Some S.H.S. students visit PRESLEY'S

PRESLEY AUTO PARTS

Exhaust System Specialists
Quality at Low Prices Every Day
1423 W. Houston Dial TW 3-3313

Compliments of

BAKER WHOLESALE COMPANY

HEMBY GARAGE

Authorized Dealer

"Dumpmaster Trailers"

OVERHAULING REPAIRS

24 Hour Service

PHONE TW 3-2131

Highway 75 North at Roberts Drive

Marie and Nelda visit the prescription counter at

KEITH'S DRUG

KEMPER'S
COWBOY SHOP

Highway 75, North

L. W. SANDERS PLUMBING

Commercial and Residential

612 E. HOUSTON

DIAL TW 2-5248

Compliments of

PIGGLY WIGGLY

We Give S&H Green Stamps

304 S. CROCKETT

110 W. MULBERRY

Congratulations, Graduates
LINE MATERIAL INDUSTRIES

McGRAW EDISON CO.

Sherman, Texas

BLYTHE MOTOR CO.

Two Locations
SHERMAN
311 W. Houston

DENISON
126 W. Chestnut

SMITH
DRY CLEANING
Your Best for
Over 46 Years
210 S. RUSK
DIAL TW2-4434

THOMPSON APPLIANCE

121 S. Travis
TW 2-2336

SHERMAN
GLASS & MIRROR
CONRAD HAMPF, Manager
TW 2-9119
502 N. WALNUT SHERMAN

Compliments of
LOCKE
the
TINNER
DIAL TW 3-2243
225 E. HOUSTON

A-1
PRINTING CO.

A Complete Printing
and
Mailing Service
Free Pick-Up
and
Delivery

203 E. HOUSTON
DIAL TW 2-9633

Johnny and Sara Jo help Susan select her new shoes at
PRICE'S DEPARTMENT STORE

J. B. McKINNEY
PLUMBING

"When You Need a Plumber Bad,
You Need Him Good"

118 S. ELM
DIAL TW3-3536

SHERMAN ABSTRACT CO.

T. D. "DICK" GREEN, Owner

Dependable Abstract
and
Title Insurance
Complete Abstracts of All Lands
and City Property in
Grayson County

108 N. CROCKETT
DIAL 2-4423

DALLAS TRANSFER
AND TERMINAL
WAREHOUSE CO.

Your Allied Mover
#1 MOVING, STORAGE
PACKING SPECIALISTS
329 W. Houston
Dial TW 3-1624

PENTON
MARINE SALES

Mercury Outboard Motors
1508 W. HOUSTON
Dial TW 2-8525

FIRESTONE STORES

1118 W. PECAN
Dial TW2-4196

SHERMAN TEXAS

ANDERSON
SLAUGHTERING AND
PROCESSING

Wholesale Beef
SHERMAN TEXAS

Congratulations
SENIORS OF '59
Your Are Finishing for Now
Yet Just Beginning

Compliments
BRYAN AND JACK HARRELL

SHERMAN, TEXAS

KNIGHT'S

North Texas' Largest
Furniture Store
DIAL TW2-6181

Mrs Tisaker,
I've enjoyed being in your class this year. I hope we may always be friends.
Margaret McKey

COMPTON LUMBER CO.

Free Estimates
Gladly Given
503 N. WALNUT
Dial TW2-4441

BARRETT FUNERAL HOME

H. HUB BARRETT
Ambulance Service
at All Hours
210 E. JONES
DIAL TW 3-1133

Compliments of
H. E. BARRINGTON

BARRINGTON GARAGE

FRITZ-TRIPLETT MOTORS

SALES SERVICE
LINCOLN-MERCURY
Dial TW2-5144

Ralph, your money is safe from Johnny in the

GRAYSON COUNTY STATE BANK

HESTAND PHARMACY

Prescription
Specialists

PHONE TW 2-4155
110 S. Crockett

Mrs. Tucker,
I guess the
Redburn family is
nearly a part of your
family since you've had
us so many years.
I know I love to
talk, and I can't now but I
love to try and do my best.
I'll see you next year.
Love,
Annette

Custom Seat Covers

JOE PITMAN'S TRIM SHOP

112 E. Mulberry
DIAL TW 2-9730

For Neater Work
and
Higher Grades
Students Use

MASTERPIECE
SCHOOL SUPPLIES

From Kindergarten
Through College
There Is No Substitute
for Quality

PERFECTION CLEANERS

Quality Cleaning
Is Our Policy

605 E. LAMAR
Dial TW 2-2623

Sandra and Kay shop at

SYLVIA'S, INC.

Topper Key shows Morris Dale and Patsy a typewriter at

DEAN'S OFFICE SUPPLY

Sally selects an Easter frock at

LEVINE'S

THE GRAYSON HOTEL

Community Headquarters
for
North Texas

SHERMAN, TEXAS

Sandy, Sue, and Lois look at a stereo in the

APPLIANCE MART
RCA Whirlpool and RCA Victor
DIAL TW 3-1314 WEST SIDE OF SQUARE

Dear Mrs. Lucker, I've really enjoyed being in your sewing class with so many other girls. I've really learned a lot. Best of luck always.

Pat Conley

Compliments of

Love ya.

THE QUAKER OATS COMPANY

BILL HEUBSCH
PLUMBING

700 E. Houston

DIAL TW 2-8336

David Ray helps Eddie choose a new record at

ATHERTON MUSIC CO.
210 S. TRAVIS DIAL 2-9337

S.H.S. students visit with Mr. Reno Triplett at

TRIPLETT PRESCRIPTION SERVICE
See Your Doctor—Then See Us
DIAL TW 2-5118 212 N. WALNUT

"IN YOUR OWN
BACK YARD"

Remember the story of the man who traveled over all the world to find diamonds, only to return home and find them in his own back yard? Since you live so near to our campus, AUSTIN COLLEGE is practically "in your own back yard." We hope that you are not overlooking the possibilities of beginning your college education here at home.

Courses of Studying Leading to Degrees
in 24 Major Fields
Fall Semester Opens
SEPTEMBER 11, 1959

Austin College

Founded in 1849
SHERMAN, TEXAS

Marcella gets a haircut at

THREE FLOWERS
BEAUTY SHOP

Congratulations, Seniors
From the

SHERMAN
CHAMBER OF COMMERCE

LOE'S
SPORTING GOODS
North Texas' Most Complete
Athletic House -
111 SOUTH TRAVIS DIAL TW 2-8186

SHERMAN
STEAM LAUNDRY
Since 1884
DIAL TW 2-8021
Corner Rusk and Lamar
SHERMAN

Jonanne shows Diane a spring blouse at

VAUGHAN'S

YOUNG
MOTOR COMPANY
OLDSMOBILE AND CADILLAC
Sales and Service
204 N. CROCKETT DIAL TW 2-5187

LESLIE KEITH

For Good Books

IN ORENDUFF'S JEWELERS

Dial TW 3-2247

STEWART CLEANERS
DYERS AND HATTERS

301 E. Brockett

DIAL TW 3-2835

"Quality Counts"

ASHBURN'S ICE CREAM

"Always Good"

Mrs. Wilson shows Barbara some material for a dress.

THE THIMBLE

R. T. HOOD
GULF SERVICE

"Your Safety Is Our Business"

618 N. TRAVIS

DIAL TW 3-3438

BURRAGE APPLIANCE
AND
TV SERVICE

#1 208 S. Travis

#2 221 S. Travis

DIAL TW 2-2230

"Footwear for All the Family
for Less Money"

RISK SHOE STORE

for

Quick Service, Fine Workmanship, and
Best Materials in Shoe Repairing

WEST SIDE OF SQUARE

SHERMAN, TEXAS

MAY PHARMACY

GOMER AND KIRK MAY
Owners

FREE DELIVERY OPEN SUNDAYS

219 N. Travis

AMERICAN NATIONAL
INSURANCE COMPANY

Ordinary Department

212 N. Crockett

JOHN H. KERR JR.

General Agent

Georgeanne and Sammy wait for the noon bell to ring

BRADLEY BULLDOZER

Mrs. Tucker -
I really enjoyed
being in your homemaking
class these last two years.
You are a very sweet and
deserving person.
Suzanne Beard

Our Salutations to the Student Body

the Faculty of

SHERMAN HIGH SCHOOL

ANDERSON, CLAYTON & COMPANY FOODS DIVISION

Refiners and Manufacturers

of

Mrs. Tucker's Shortening, Flair Shortening, Meadowlake Margarine
Capri Salad Oil

A Complete Line of Shortenings and Oils
for the Bakery and Institutional Trade

Refined and Processed Bulk Fats and Oils for Food Manufacturers

PINK LADY BEAUTY SALON

921 E. College
DIAL TW 3-3616

MILLER'S JEWELERS

No Down Payment

119 N. TRAVIS
Dial TW 3-1248

Linda and Robbie Dean order an after school snack at

M & M CAFE

Congratulations
From

INTERNATIONAL

BUSINESS MACHINES

Key Club broadcasts over radio

KRRV

910 on Your Dial Sherman-Denison

Sharon and Buddy look at china in

SAM WOLFE'S GIFT HOUSE

Mrs. Tucker
I have enjoyed being in your class and I have learned so much from you. Lots of luck with your future class.
Sharon Dennis

TEXOMA GLASS & MIRROR CO.

SHERMAN	DENISON
507 N. Travis	120 W. Chestnut
Dial TW 2-5535	Dial HO 5-4141

Mrs. Tucker,
It has really been a pleasure being in your Homemaking class for the last two years.
Good luck always in your future teaching
Love, Linda Griffith

mrs. Tucker,
I have truly enjoyed being in your homeroom this year. You are a wonderful person and I have enjoyed knowing you.
Kay Elmore

SCHEURER BROTHERS
HARDWARE CO.
HARDWARE — GIFTS
"The Store With the Goods"

105 S. Travis
SHERMAN TEXAS

All of our staff members join together in expressing our sincerest good wishes to the students of Sherman High School.

M&P National Bank
THE MERCHANTS & PLANTERS NATIONAL BAN
Sherman, Texas

FOXWORTH-GALBRAITH LUMBER CO.

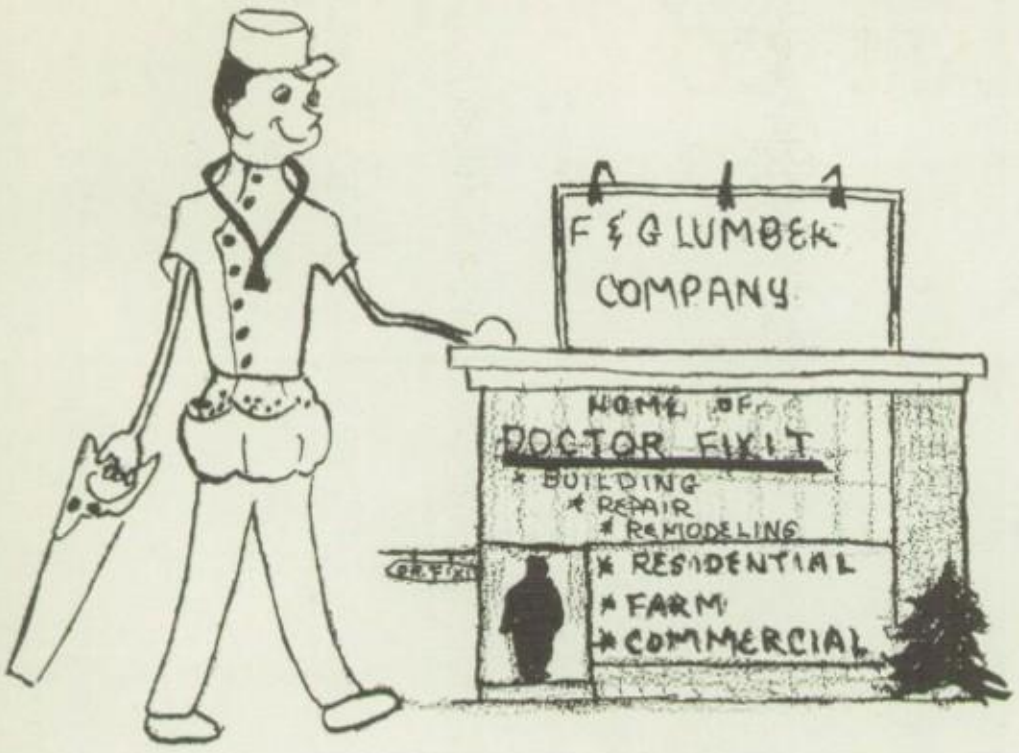

Complete Building Supplies

Dial TWinbrook 2-6128

NO DOWN PAYMENT
UP TO 5 YEARS TO PAY

Hardware, Paint, Wallpaper, Streetrock

Whitesboro 124 Howe 66

THE HOME OF
DOCTOR FIXIT

SHERMAN
614 E. Houston

Mrs. Lucker,
I've enjoyed being in your homeroom very much. Lots of luck in the future.
Linda Martin

JOHNSON-BURKE SUPPLY COMPANY

Jobbers of Plumbing, Heating and Water Works Supplies

704 E. LAMAR PHONE TW 2-6148

Mr. Guyne shows Betty the latest fashion in glasses.

GUYNE'S OPTICAL COMPANY

Commercial Building

Compliments of

WHITEACRE'S

SERVICE STATION

324 N. Travis

DIAL TW 3-1737

R. L. HALL

Lumber and Building Supplies

Loans

Real Estate

Insurance

123 E. WALL

DIAL TW 2-4194

MARKS

READY-TO-WEAR

Specialists in Wearing Apparel for Women

103 S. TRAVIS

DIAL 2-2024

EDNA'S MILLINERY

Wall Street

DIAL TW 2-6643

Mickle and JoNell choose a new hair style at the

ORCHID BEAUTY SHOP

LAUDE CLEARY SNIDER, Owner

520 M&P Building Dial TW 2-4243

TEXAS
LAUNDRY & CLEANERS

We Use the Most Modern Equipment

DIAL TW 3-1337

112 S. WALNUT

Rosemary has her nails manicured at the

Dear Mrs. Tucker,
I have enjoyed this year. Lots of luck and best wishes.
Lois Belcher

BLUEBONNET BEAUTY SHOP

KREAGER
HATCHERY, SEED
& FEED CO.

223 W. Houston

DIAL TW 2-5044

Three generations of the Dannel family pose in front of

DANNEL FUNERAL HOME

BRATTON'S

"Store for Men"

DIAL TW 3-4023 117 N. TRAVIS

K. C. GARAGE
& SERVICE STATION

230 W. Houston

DIAL TW 3-3137

REID GALBRETH MOTOR COMPANY

TW 2-8223 416 N. Walnut

THE CAREFUL CLEANERS

"Our Name Is Our Slogan"

J. C. ANDERSON
Owner

SHERMAN, TEXAS

NOWLIN HOTEL COURTS

MR. AND MRS. T. R. NOWLIN, Owners

1 Mile North on Highway 75

TELEVISION
AIR CONDITIONED
BRICK CONSTRUCTION
TILE BATH AND SHOWERS
BEAUTYREST MATTRESSES

AAA Recommended

Dial TW 2-5184 Sherman

WALDO FUNERAL HOME

619 North Travis
DIAL TW 3-1101

MURRINS PAINT & WALLPAPER STORE

"Paints, Wallpaper and Picture Framing"

110 E. LAMAR

DIAL TW 2-2913

OVERMAN'S TIN SHOP

Compliments

of

EUNICE KING'S KITCHEN

SHERMAN

TEXAS

Teddi Jo and Joycee buy a shirt at

LINXWILER'S

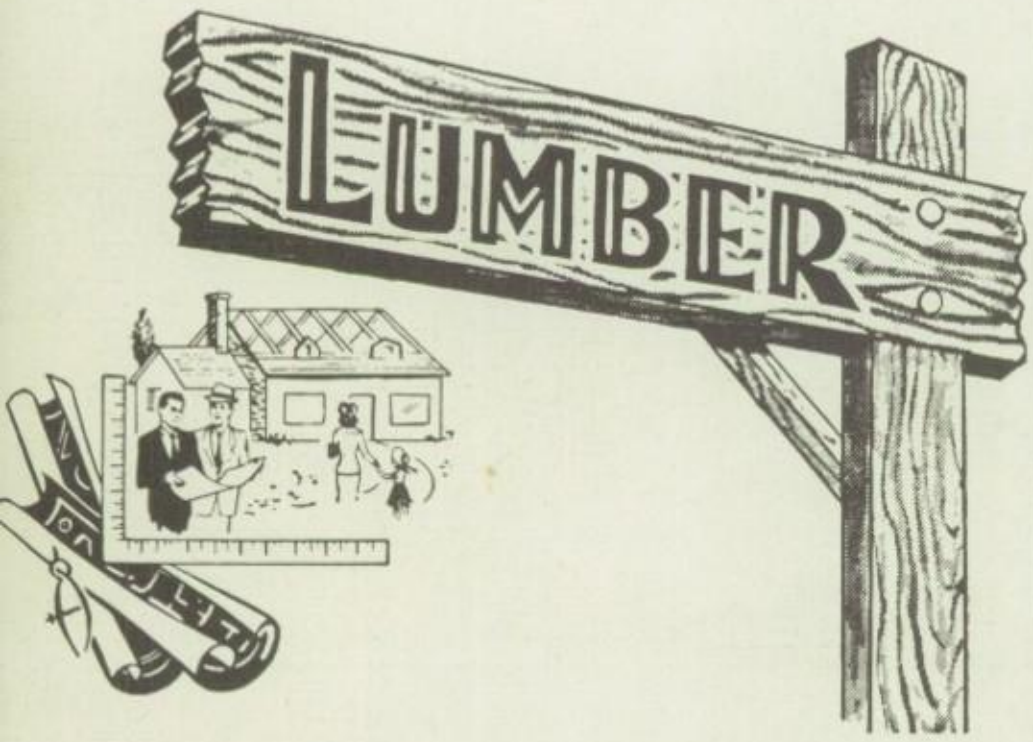

RICE & BALLOU

Contractors

B .& R LUMBER & SUPPLY

Dial TW 3-2323 601 E. Pecan

Compliments

of

DR. P. T. VAUGHT

Optometrist

307 COMMERCIAL BUILDING

Dial TW 2-2043

Congratulations, Seniors

ESCHOL HUDNALL

CECIL WILSON TIRE COMPANY

A Bearcat Booster for a Long Time

THOMPSON VAN AND STORAGE

SHERMAN TEXAS

Dial TW 2-6174

KYLE'S

Good Shoes

SHERMAN, TEXAS

***

107 N. Travis

Dial TW 2-9943

Life Savings on Fire and
Automobile Insurance

BINKLEY
INSURANCE AGENCY

Commercial Building

DIAL TW 2-4223

H. C. HOOKER NEW AND USED CARS

—Specialize in Clean Cars—

212 E. LAMAR SHERMAN, TEXAS

ROYAL HATTERS

Now Officially in Their New Location, and They Are There to Stay!

127 E. WALL SHERMAN, TEXAS

TOM ROACH MOTORS

"Your Friendly Ford Dealer"

SHERMAN, TEXAS

NEVILLE HARRINGTON
INSURANCE AGENCY

400 M. & P. Bank Building

Sherman DIAL TW 2-4737 Texas

CREDITS

CLINT SUTHERLAND	Photography
PAUL GRAVEN	Photography
W. I. BECKHAM	Photography
AUBRY WEBB	Photography
SHERMAN DEMOCRAT	Photography
JAY TOM HOLLEY	Guidance
TAYLOR PUBLISHING COMPANY	Publishing
JACK KING	Photography

A TEXAS SIZE THANK-YOU

To the many wonderful friends who help make it possible for us to publish a fine ATHENIAN each year, we are greatly indebted. Without their helpfulness and patronage, we could not have our treasured yearbook.

The loyal spirit of the people of Sherman has proven an inspiration to us at Sherman High School.

All of the many people involved have our hearty TEXAS Thank-You!

OUR PATRONS

FIRM	PAGE
Pool's Manufacturing Co.	168-169
Penn Cleaners	170
Noble T. Lee Insurance	170
Blue Ribbon Bakery	170
Sewell City Service Station	170
Proffitt Food Market	170
Hall Furniture Company	170
Frank Hare Insurance	171
Dixie Drug Store	171
Sherman Community Hospital	171
Nan's Planter Box	171
Gus Turley Food Market	171
Home of Flowers	171
L. G. Balfour Company	172
Sherman Concrete Company	173
Johnson Motor Company	173
Pennington Lumber Yard	174
Sherman Democrat	174
Coca-Cola Bottling Company	175
Lewie and Lavender Company	175
Little's Pharmacy	176
North Texas Seed Cleaners	176
Carver's Floor Coverings	176
S. H. Kress and Company	176
Coleman Shoe Store	176
Presley Auto Parts	176
The Cowboy Shop	177
Baker Wholesale Company	177
Hemby Garage	177
Keith's Drug Store	177
Sander's Plumbing	177
Piggly Wiggly	177
Line Material Industries	178
Blythe Motor Company	178
Smith Dry Cleaning	178
Thompson Appliance	178
Sherman Glass and Mirror	179
Locke the Tinner	179
Price's Department Store	179
A-1 Printing Company	179
J. B. McKinney Plumbing	180
Allied Van Lines	180
Firestone Stores	180
Sherman Abstract Company	180
Penton Marine Sales	180
Anderson Slaughtering	180
Texas Modern Finance Company	181
Barrett Funeral Home	181
Fritz Triplett Motors	181
Knight's Furniture	181
Compton Lumber Company	181
H. E. Barrington Garage	181
Grayson County State Bank	182
Hestand Pharmacy	182
Joe Pitman's Trim Shop	182
Masterpiece School Supplies	183
Perfection Cleaners	183
Sylvia's, Incorporated	183
Dean's Office Supply Company	183
Levine's Department Store	184
H. C. Hooker New & Used Cars	198
Royal Hatters	198

FIRM	PAGE
The Quaker Oats Company	184
Appliance Mart	184
Grayson Hotel	184
Heubsch Plumbing	185
Atherton's Music	185
Austin College	185
Triplett Prescription	185
Three Flowers Beauty Shop	186
Sherman Steam Laundry	186
Young Motor Company	186
Loe's Sporting Goods	186
Vaughn's Department Store	186
Chamber of Commerce	186
Leslie Keith Book Store	187
Stewart Cleaners	187
Ashburn's Ice Cream	187
R. T. Hood Service Station	187
Burrage Appliance	187
The Thimble	187
Risk Shoe Store	188
May Pharmacy	188
Bradley's Bulldozer Service	188
American National Life Ins.	188
Anderson Clayton & Company Foods Division	189
Pink Lady Beauty Salon	189
Miller's Jewelers	189
M & M Cafe	189
International Business Machines	190
KRRV Radio Station	190
Sam Wolfe's Gift House	191
Texoma Glass and Mirror	191
Scheurer Brothers Hardware	192
M & P Bank	192
Foxworth-Galbraith Lumber Company	193
Johnson-Burke Supply Company	193
Guyne's Optical	194
Whiteacre's Service Station	194
R. L. Hall	194
Mark's Ready-to-Wear	194
Orchid Beauty Shop	194
Edna's Millinery	194
Texas Laundry and Cleaners	195
Kreager's	195
Blue Bonnet Beauty Shop	195
Bratton's Store for Men	195
K. C. Garage	195
Dannel Funeral Home	195
Reid-Galbraith Motors	196
Careful Cleaners	196
Nowlin Hotel Courts	196
Overman Tin Shop	196
Waldo Funeral Home	196
Murrin's Paint & Wallpaper	196
Linxwiler's Store for Men	197
Dr. P. T. Vaught	197
Rice and Ballou	197
Eschol Hudnall	197
Cecil Wilson Tire Company	198
Thompson Van and Storage	198
Kyle's Shoe Store	198
Eunice King's Kitchen	197
Binkley Insurance Agency	198

Autographs

Mrs. Tucker,
I've enjoyed
having you in
Domemaking.
Judy Nelson

Mrs. Tucker
I've enjoyed
being in your
Nommaking
class. Even
though I am
Alan, but I
learned something
Love,
Linda
Swindell

Mrs. Tucker,
I want to
thank you for
you patience with
me and all my troubles
in sewing. I feel that I
have learned a lot and I
thank you for that. May
you stay well. (I hope that
you feel better) and I'll always
remember you. Alec
Moughon

Mrs. Tucker,
It has been a real pleasure for me to be in your homemaking class. I have enjoyed it very much. We all love you.
Judith Doggett

Dear Mrs. Tucker,
I've loved being in your class. Hope I see you again. I will always remember you.
Love
Quinn
1958-1959

Dear Mrs. Tucker,
I've enjoyed being in your homemaking class this year!
Linda Watson
1958-1959

Mrs Tucker,
I have enjoyed being in your class this year. You have helped me more than you know.
Love,
Dennie Payne
1958-59

Mrs. Tucker
I have enjoyed being in your homemaking class. I wish I could have been in it longer.
Love
Judy Bledsoe

Dear Mrs Tucker,
I have enjoyed being in your class this year. I have learned a lot. Thanks.
Love
Barbara Good

Dear Mrs. Tucker
I have enjoyed being in your class this year. I have loved you. Love Bronn
1958-1959

Mrs. Tucker,
It's been a
pleasure to be in
your homemaking
class this year. You
are one of my favorite
teachers. Love,
Barbara Stewart

Mrs. Tucker
I say with all
sincerity that I
have truly enjoyed
being in your Hm
class. I have had
more fun! Love to
you! Love ya,
Sandra Lynn
Smith

Love,
Becky Aston
5/22/59

Dear Mrs. Tucker,
I have certainly enjoyed
being in your home ec
class this year. You
are a very sweet and
understanding teacher.
The best of luck to
a deserving woman.
Love,
Nelda
Roquemore

Mrs. Tucker
I have enjoyed
having you as a
teacher. Very best
Wishes Frances

Mrs. Tucker
I have really enjoyed
being in your class and I have
really learned a lot. You
will always be my friend
may Lou Paterfield

Dear Mrs. Tucker,
I'm so glad I took Homemaking as I enjoyed being in your class. The Best of Luck to you.
Marlene

Mrs. Tucker,
You're a swell teacher and I've really enjoyed being in your class. I hope I'll be able to take Sewing in my Senior year. Best of Luck.
Love,
Bettye Brown

Dear Mrs. Tucker,
I certainly feel that I have learned a lot off of you this year in homemaking. May luck always fall your way. I'll never forget you.
Love ya always
Virginia Rowell

Dear Mrs. Tucker-
Thanks to you my aunt approves of me now! The best of luck in the world to a most wonderful teacher-
Diana Bilger '58-'59

Dear Mrs. Tucker,
I have sincerely enjoyed being in your FHA classes these past yrs. I shall never forget you.
Love ya, alot
Joy Kay
Sr '59

Dear Mrs. Tucker,

I have enjoyed being in your homemaking class this year. I wish you all the luck & happiness in the world.

Judy Vincent

Dear Mrs. Tucker:
I've sure enjoyed being in class. You're not only a good teacher; but also a wonderful person — I'll always remember you.

Love,
Patsy Crist

Dear Mrs. Tucker.
I really have had lots of fun being in your Homemaking Class. and I think you are a Wonderful Person. and have been the best Homemaking Teacher I have every had. and I wish you all the luck in the World. May God bless you.

Love Always
Jackie Bradshaw

Dear Mrs. Tucker
It's been a real pleasure being in your homeroom this year. Lots of luck -
Frances Cornette

Dear Mrs. Tucker
I have enjoyed being in your classes all these years. although we seniors are graduating now I'll always remember you. May good luck & Fortune always be yours throughout your exciting life. you deserve the very best.

Goah Davis

Dear Mrs Tucker,

I guess you know I have had fun in your home-room by the way I have cut up and talked. Really though its been fun and you are a real swell teacher. Hope to see you next year.

Your gum chewing student,

Nancy Bailey

Dear Mrs. Tucker

I have enjoyed being in your class this year do much. You have meant an awful lot to me, and I'm [illegible] [illegible] a lot I'll see you next year.

Love

[illegible]

Dear Mrs. Tucker:

I too have enjoyed these last two years with you. There is no other course of study or teacher, which has been more beneficial than these two years of homemaking. I appreciate your guidance and friendship to me and I can never thank you enough. I am not a seamstress as you say, because I have no interest whatever in sewing. But foods, home nursing (my favorites) were so helpful. The home nursing has been so beneficial in my work at Sherman Comm. Hospital these 2 years in the Future Nurses club.

I wish for you (and your husband) the best that life and God has to offer. You do deserve every good thing and may God bless you always.

Thanks again for everything,

Patricia McCright

Dear Mrs Tucker,

I have enjoyed being in your Homemaking Class this year. I have enjoyed getting out of Study Hall to sew and clean-up the Lab. Next year as I leave you school I will take with me the wonderful things that have happened in Homemaking

Love ya,
Julie
Sr. '59

Mrs. Tucker,

I've enjoyed being in your class for the last two years. I really hate leaving & I know I will miss Home-making this next year. I can truly say I've learned a lot from your teaching and I am sure I can use both cooking and sewing someday when I get my own home.

Good luck to a wonderful person. I'll miss you all next year.

Sincerely,
Betty

Dear Mrs. Tucker,

You are a favorite teacher of mine. This year you have done wonders for me, and I aggreciate every bit of it. You are a marvelous teacher that I will remember for years to come. I would like to say thank you for all the help you have given me in homemaking and degrees club.

May God Bless you,
Barbara Smithson

Dear Mrs. Tucker,

This has been a wonderful year in your class; every bit of it. You have proved to be a great teacher. May you have many good classes in the years to come.

Happiness & love,
Joyce Davis

Dear Mrs Tucker,

I've enjoyed being in your 8th period homemaking class, may the good lord grant all of your wishes, and remember when your smiling the whole world smiles. Nina

Todd

TAYLOR PUBLISHING COMPANY
"The World's Best Yearbooks Are Taylor-made"

Dear Mrs. Tucker,

I have enjoyed being in your eighth period class this year. You are a wonderful teacher, and I have learned that more than ever this final nine weeks. When a teacher and student are able to work together toward a mutual goal, it is indeed a big accomplishment. I know that this year I have learned more under your guidence than I have in the other two years I studied homemaking. I only wish that my full schedule would permit me to take another year of sewing and cooking with you.

Good luck always and may God bless you forever!

Judy Baker